# Social Affairs

A PICNIC SUPPER MEETING last evening at 6:30 [illegible] Mary Kulp's summer home near Caledonia opened the 1936-37 year of the Burroughs Nature Study club.

Miss Caroline Dewar, president, presided for a business session which the club voted to attend in the National Audubon society for the year.

"Fall Wild Flowers" was the subject of a paper read by Miss Lucile Scroll. Miss Bess Snider and Miss Jeanette Powers will entertain the club Monday evening, Oct 19, at 7:30 o'clock at Miss Powers' home at 247 South High street.

MISS KATHRYN SULLIVAN of 339 Pearl street whose marriage to Paul A. Merkley will be solemnized in an open church ceremony Friday evening of this week at the First Presbyterian church has chosen Miss Sally Davids of Marion to be her attendant.

Henry A Merkley will serve his brother as best man.

The ceremony will be read by Rev. Howard L. Olewiler, pastor.

PAUL WHEELER'S orchestra will play for the dance at the Marion Country club Friday evening for members and their guests. Dancing will be from 9 to 1 o'clock.

On the committee in charge of arrangements are Mr. and Mrs. Robert LaMarche, Mr. and Mrs. George DeWolfe, Mr. and Mrs. John Smith and Mr. and Mrs. Alex Gibson.

A farewell party for Donald Eggleston of Oak Grove avenue, a member of Ohio State university's freshman class was given Saturday evening by Miss Esther Mamie Eggleston and Miss M[illegible] at Miss [illegible] home.

The [illegible] was given [illegible] Miss [illegible] was presented a gift from the members of the class of C. H. S. given by Mr. Clyde Reed. Each [illegible] a contribution in dainty [illegible].

Three Marion girls left yesterday for [illegible] where they are [illegible] freshmen at the state university. They are Margaret Carl, [illegible] daughter of Mr. and Mrs. Fred Carnett of 336 Franklin street, who is [illegible] program; Richard Davis, [illegible] son of Mr. and Mrs. F. A. Davidson of north of Marion, who is [illegible] in botanical science, and Robert Paul son of Mr. and Mrs. Harry Fair of 334 Fremont street, enrolled in chemical engineering. They were graduated from Harding High school last spring.

Mrs. Beulah Ringle a recent bride, was honored at a miscellaneous shower Friday night at the home of her mother, Mrs. W. R. Lingrel on Mound street. Hostesses were Mrs. Lingrel and the bride's sister, Miss Annabelle Lingrel.

Mrs. Ringle was led to her gifts by long paper streamers, each having a gift tied at one end and the name of the donor at the other end. The evening was spent with contests and cootie, with Mrs. Marcella Massie winning first honors in the contests and Miss Leona Roberts and Miss Katherine Lehner winning cootie awards. Mrs. Lingrel received the consolation award in the contests.

Small table favors were placed at the table where refreshments were served. Guests were Misses Opal and Oreal Hill, Katherine Lehner, Mildred Ringle, Georgia [illegible] M. [illegible] Haze Foor, Marcia Rowe, [illegible] and Janet Powers, Violet [illegible], M. Florence Mason, Mrs. Thomas [illegible], Mrs. B. [illegible], Mrs. Lee Mitchell, [illegible] and Mrs. [illegible].

The meeting [illegible] Chapter No. 68 Order of Eastern Stars at the opening meeting of the season last evening at the Masonic temple, [illegible] the grand chapter session which will be held Oct 27-29 in Columbus.

Mrs. Zelda Harris, worthy matron, will go as delegate and Mary Grace Young is to attend as Miss Isabelle Grant, whose alternate Mrs. Ethel Wood and Electress Mrs. Florence Pickering, secretary Mrs. Elva Messenger, Mrs. Viola Newland, Mrs. Mahaffey, [illegible] and Mrs. Clyde Brokaw of Washington, a former Marion resident who has returned her membership in Lyda chapter.

The chapter was draped for five members who died during the summer. Those honored were Mrs. Mildred Ruhl Woolwaver, Mrs. Eva Hunter, Miss Katherine Fleck, C. E. Waddell and William Drake.

Officers of Lyda chapter will go to Sandusky on Friday evening, Oct 2 to conduct initiatory work for the Sandusky chapter. A dinner at 6 o'clock will precede the ceremony. Members who plan to make the trip have been asked to make reservation with Mrs. Pickerel.

The next chapter meeting will be held Oct 5.

Plans for regular meetings of teachers in the Sunday school of the Forest Lane Presbyterian church were made last night when the teachers held their first meeting at the church. Mrs. Earl Moore of 185 Boone avenue was elected secretary.

The teachers' group voted to meet on the third Wednesday of each month in order to achieve several objectives which have been set up. The next meeting will be held Wednesday evening, Oct. 21.

A club with plans to affiliate with the Ohio Child Conservation league was formed last night at a meeting at the home of Mrs. Dominic Terzo on East Center street. Officers named are Mrs. Robert Williams, president, Mrs. Clifford Tinder, vice president, Mrs. John Koenig secretary, and Mrs. Terzo, treasurer.

Plans were made to send a delegation to the state league convention to be held Oct. 1 and 2 in Toledo, and for a guest day party at the next meeting, to be held Tuesday, Oct 6 at the home of Mrs. Williams on Thew avenue. A name for the club has not yet been chosen.

Miss Mary Alice Ryan of Columbus Mrs. Lucille Drake, Mrs. Ruth Seckel and Mrs. Valeria Stuckert were guests when Miss Thelma Crawford entertained the Beta Gamma chapter of Lambda Chi Omega sorority last evening at Mrs. Cram's tea room on John street.

Mrs Stuckert and Miss Norrine Ehrick were awarded honors in bridge. Mrs. Drake was consoled. Lunch was served.

A business meeting will be held Monday evening at the home of Miss Ruth Reid of South Prospect street.

Mrs Carl Gillespie of Prospect was hostess Friday evening to the Home Circle club. Contests were won by Miss Helen Bender, Mrs Earl Powers, Mrs Bessie Higgins and Mrs. Melvin Fitts. Lunch was served to the members and five guests, Miss Helen Bender of Marion, Mrs Anna Hurd, Mrs. Beatrice Hurd, Mrs. Melvin Fitts and Miss Louella Fitts. The club will meet in three weeks with Mrs. Bessie Higgins of Meeker.

Miss Doris Moore who left today to enroll as a freshman in the college of engineering at Ohio State university, was honored with a farewell party Friday evening at the home of Mrs. Helen M. Anthony of 933 Davids street. Guests were Mrs. J. D. Moon, Miss Wilella Ridge of Richwood who also will enter the university this week, Miss Doris Bunnell, Misses Sybil and Mary Detweiler, Misses Alice and Clarabelle Moore and the hostess and children Alberta and Mary Alice.

Mr. and Mrs. Leo Haughn and children, Mr. and Mrs. Edwin Shipley and children and Robert Cook of Marion were among guests at a surprise birthday dinner given Sunday for Mrs. Bertha Haughn at her home near Byhalia.

Others present for a potluck dinner were Mr. and Mrs. Elmer Miller and Mr. and Mrs. Elston Miller family of Green Camp, Mr. and Mrs. Howard Haughn and children of Richwood and the guest of honor and her husband, William Haughn and their family.

## OTTERBEIN CLASS HEARS TWO TALKS

Walter D. Scranton talked on "Reminiscences," and Guy Stoner spoke on "What We Can Do," at a meeting of the Otterbein Brotherhood class of the First United Brethren church last night at the community house. Rev. Carl V. Roop, pastor, conducted devotions. Wives were guests. Light refreshments were served in a social hour. The class will take part in a rally day observance Sunday.

## MARION STUDENT GETS CLASS OFFICE

Miss Ruth Turner, daughter of Mr. and Mrs. George E. Turner of 351 Hane avenue, was chosen secretary of the junior class at Capital university, at the annual election of officers held last Saturday, according to reports from the university's news bureau.

Miss Turner, a student in the arts college and active in campus social circles, is a member of Kappa Sigma Theta, college sorority the report stated.

THE BARGAIN COUNTER STARTS WEDNESDAY WATCH FOR IT! Adv.


MODERN WOMEN
Need Not Suffer monthly pain and delay due to colds, nervousness, a feeling of unstable nerves. Chichesters Diamond Brand Pills are effective, reliable and give Quick Relief. Sold by all druggists for over 45 years. Ask for
CHICHESTERS PILLS
"THE DIAMOND BRAND"


# Eastern Stars Plan Attending Grand Chapter

LYDIA Chapter No. 68 Order of Eastern Stars at the opening meeting of the season last night at the Masonic temple discussed the grand chapter session which will be held Oct 27-29 in Columbus.

Mrs Zelda Harris, worthy matron, will go as delegate and alternate plans pending to attend are Miss Isabelle Grant, whose alternate Mrs Ethel Wood and Electress Mrs Florence Pickering, secretary Mrs Elva Messenger, Mrs Viola Newland, Mrs Mahaffey, matron and Mrs Clyde Brokaw of Washington, a former Marion resident who has returned her membership in Lyda chapter.

The chapter was draped for five members who died during the summer. Those honored were Mrs Mildred Ruhl Woolwaver, Mrs Eva Hunter, Miss Katherine Fleck, C. E. Waddell and William Drake.

Officers of Lyda chapter will go to Sandusky on Friday evening, Oct 2 to conduct initiatory work for the Sandusky chapter. A dinner at 6 o'clock will precede the ceremony. Members who plan to make the trip have been asked to make reservation with Mrs. Pickerel.

The next chapter meeting will be held Oct 5.

## WEDDINGS

Miss Marie Rubeck of Richwood and Joseph Daugherty of Prospect were united in marriage this morning at 8 o'clock at the St Joseph Catholic church in LaRue. Rev. Father Henry Westerhouse was celebrant of the nuptial mass.

The bride wore a tailored dress of white lace, made with a high neckline, and her small hat and accessories were white. She carried a gold rosary, a gift of the bridegroom, and her flowers were a bouquet of white roses tied with white tulle.

Miss Louise Bender of West Center street, cousin of the bridegroom, was the bridesmaid and Denaudis Rubeck of Richwood, brother of the bride, was the best man. Miss Bender wore a pink crepe tunic dress trimmed in dubonnet shade and her accessories were in dubonnet. She carried a bouquet of pink roses.

A program of organ music preceding the ceremony was played by Miss Cecelia Snyder of LaRue.

The bride is the daughter of Mrs. Helen Rubeck and the late Joseph Rubeck of Richwood and until recently has been employed at the Redmon inn near Richwood. Mr Daugherty, son of the late Mr. and Mrs. Daneil Daugherty of Prospect, is employed on a farm one and one-half miles east of Prospect.

After a wedding breakfast for the immediate families at the home of the bride's mother, Mr. and Mrs. Daugherty left on a wedding trip to Cleveland. They will be at home near Prospect.

# Personal Mention

Mr and Mrs. Harrison D Irvin of Chattanooga, Tenn, are guests of Miss Sarah Irvin of 134½ North Greenwood street. Mr. Irvin is assistant master mechanic on the Chickamauga dam project near Chattanooga.

• • •

Mrs. H. R. Bumgarner of 310 Powhatan street and Miss Gladys Bumgarner of 174 South Main street have returned from a vacation at Petoskey, Mich.

• • •

Mr. and Mrs. Roy Smeltzer of Green Camp and Mr. and Mrs. Frank Wilson of Mt. Olive were Sunday afternoon visitors with Mrs. Bessie Sylvester and daughter, Elizabeth, at Cardington.

• • •

Miss Mildred Greene, daughter of Mr. and Mrs. Fay Greene of John street, has arrived home from a 10-day visit with Mr. and Mrs. G. C. Thompson of Hudson, N. H.

• • •

Mr. and Mrs. John C. Brugger of Woodrow avenue have returned home from a trip to the National park in the Great Smoky mountains in Tennessee and North Carolina, Lookout mountain at Chattanooga, Tenn., and the Chickamauga park in Georgia. They were accompanied by Mr. and Mrs. Robert Stevison of Springfield.

• • •

John J. Neidhart, son of Mr. and Mrs. J. F. Neidhart of 234 South State street, left yesterday for Cleveland where he is enrolled as a freshman in the Case School of Applied Science. He is taking electrical engineering.

• • •

Three Marion youths are enrolled as freshmen at Purdue university at West Lafayette, Ind. They are William Leffler, son of Mr. and Mrs Carl W. Leffler of 224 South Greenwood street, in science, Robert Mullett, son of Mr. and Mrs R. T. Mullett of 774 Mt. Vernon avenue, in forestry, and Alfred Exton, son of Mr. and Mrs. Alfred H. Exton of 641 East Center street, in electrical engineering. Leffler holds a four-year special merit scholarship, awarded him after a competition based on scholastic standings and general school activities.

## MRS. CLARA MOORE HOSTESS TO LODGE

Mrs. Clara Miller Moore of North Main street was hostess last night to Past Pocahontas association No. 8, Degree of Pocahontas. Contests followed a potluck supper, honors going to Mrs Nira Sherman and Mrs Mary Murphy. Mrs. Mayme Fowler was presented a gift in observance of her recent golden wedding anniversary. A meeting will be held Oct. 19 with Mrs. Daisy Hollenbach of Bellevue avenue, with Mrs. Gera Griffith as assisting hostess.

With the participation of American interests, a new Italian company capitalized at $[illegible],000 has been formed for the production of motion picture films.

## BEAUTY AND HER BOOTS

Miss Ruth Clark stands behind the latest in spring footgear, shown at the shoe and leather show in the Waldorf Astoria in New York. At the left is the coronation shoe of regal scarlet kidskin. Then afrean flower shoe of bronze kid, a bracelet shoe of graduated shades of green and a jeweled coronation shoe of sapphire blue kid.

# Married Comrades

BY ADELE GARRISON

Harry Recognizes Marauder as Enemy Who Might Have Tried to Kill Him

WOULD Harry Underwood recognize the midnight marauder when the improvised bandage Lillian had put over the man's eyes was removed, as well as his voluminous cloak?

This was the question which was haunting me as I knew in even greater degree it was obsessing Lillian. But it did not make me oblivious to the need for simple surgical preparations, as well as to the advisability of getting Katie out of the room before any possible dramatic revelation of the man's identity, as well as his purpose in coming upon the balcony with a poised knife in his hand.

**Sends Katie Away**

With a confused remembrance of the old adage concerning killing two birds with one stone, I spoke in low, imperative tones to Katie.

"Hurry downstairs and put pots of water to heat on every burner of the gas stove. Then come back upstairs, go to the closet and bring the emergency first aid supplies. But be sure to knock when you come back."

My melodrama-loving housekeeper sniffed and threw up her head in justified resentment.

"We, I work by you long time, years und years, und I nefer, nefer forget to knock on door," she retorted. But she did not permit her dolor to interfere with her efficient carrying out of my orders. She was out of the door as she finished the sentence and I heard her fairly running toward the rear stairway.

I locked the door behind her, and Dicky said crisply:

"Good work, old dear! We'll need those things, pronto, and we sure can do without Katie at this little unmasking scene."

"Take off that cloak, and the bandages from his eyes," Lillian said tensely, and Dicky obediently began to untie the rough bandage which covered not only the man's eyes but the most of his face.

I saw Harry Underwood stiffen ever so slightly, as if he were awaiting a long-expected blow, and then Dicky's fingers swept away the concealing bandage, and a swarthy face, framing venomous black eyes, looking out at us.

"I thought so," Harry Underwood said as if to himself, as the eyes found his face. The man lurched to the side of the couch in a mighty effort to free himself while his eyes fairly blazed their murderous hatred at Lillian's big husband, and gurgling sounds came from his throat.

**Recognizes Him**

"Do you recognize him, Harry?" Lillian asked faintly, and I knew that now her weakness was not feigned. Her question was already answered by her husband's face and that of the man confronting him, but she wanted it made concrete.

His eyes left the man's face and leaped to hers.

"Yes, darling," he said with the directness which is now as much a part of him as evasion and trickery were his in his old unregenerate days. "And a good thing for me it is that he is bound. I fancy you saved my life tonight."

"I know she did," I struck in. "He had a knife all poised to throw over the balcony at someone below when she set the revolver against his body."

Even in that moment of stress, Lillian's generous heart would not permit her to withhold credit from others.

"If Madge had not spied him, and helped me, and if Katie had not garroted him just as he lunged at me, he would have gotten you and us as well," she said.

"But you did get him," her husband said adoringly, and then Dicky struck in.

"How about it, old man?" he addressed his friend. "Shall we take the gag out, and let this bird talk, first removing the ladies? We may get something out of him."

**Wants to Stay**

"You'll not remove me," Lillian said spiritedly, "and Madge shall stay, too, if she wishes. If we had obeyed your asinine instructions to keep out of this mess, and stayed beyond locked doors, we would not have been on the balcony, and Madge wouldn't have lamped this bird. You know as well as I what would have happened. He'd have killed Harry with that knife of his, and been safely away before anybody had realized what had happened."

"You're right," her husband said, "This bird is accounted to be the best knife thrower in his neck of the woods across the seas, and that about means in the world. It would have been curtains for me if you hadn't decided to sit in the game. Take out that gag, Dicky—that is, if he promises to keep his voice and his language under control. Or, wait! Let me talk to him."

(Copyright, 1936, K. F. S., Inc.)

# FRESHMEN TO GATHER FOR O. S. U. OPENING

J. L. Morrill, Former Marion Man, Will Address First Year Students.

Marion county will be much in evidence Wednesday night at the freshman convocation at Ohio State university, when J. L. Morrill, university vice president and a former Marion man, will give the main address. In addition, there will be scores of Marion county freshmen among the 3,300 first-year students attending the convocation.

A news report from the university today also named students in the Marion area who made the spring quarter honor roll and a group of new freshmen enrolled from this area.

Mr. Morrill's talk will be one of the first events on the tenth annual freshman week program, which embracee a total of 30 events, both educational and social. Included will be intelligence, physical and proficiency examinations, lectures on university history, conferences with deans and junior deans, tours of the campus, personal conferences with faculty advisers, receptions in churches, tryouts for musical organizations, entertainment in fraternity and sorority houses, an all-campus dance, recreation and an open football practice.

The honor roll for last spring quarter, listing those students who made a "B" average or better in all studies, includes Charles Riesser of Marion, Maxine Miracle of Mt. Gilead and Donald Foos of Richwood.

Latest enrollments in the freshman class from this area are Martha Van Atta of 264 Bellefontaine avenue, fine arts; Louis Chappell of 379 Fairground street, veterinary medicine; James Brady of 483 Vernon Heights boulevard, arts-medicine; Virginia Clements of LaRue, horticulture.

An instrument has been installed in a California observatory to aid in the study of changes in the earth's ecosystem by recording and measuring them.

N. Main St. at City Limits. Open Evenings. Phone 2281.

CLUB STEAK
18c
Pound

Why fear Childbirth

...when you can turn the months of waiting into ease and comfort. Avoid unnecessary pain and after regrets by preparing your body now for that dear baby a coming. A massage of mild and skin lubricant called Mother's Friend, helps to relieve and prevent skin tightness, abdominal tissue breaks, dry skin, caked breasts after delivery. Rub Mother's Friend refreshes and tones the skin, tissues and muscles. It makes them supple, pliant and elastic. It is scientific in composition—composed of especial oils and highly beneficial ingredients—externally applied—pure and safe. Quickly absorbed. Delightful to use. Highly praised by users many doctors and nurses. Time-tested for over 60 years. Millions of bottles sold. Try it tonight. Just ask any druggist for Mother's Friend.

Mother's Friend
— lessens the pain


# WILLIAMSON VISITS CALEDONIA LODGE

Marion Man, State Odd Fellows Head; Greated by District Delegations.

R. G. Williamson of 299 Center avenue grand master of the grand lodge of Ohio, was principal speaker last night when he made his official visit to the Caledonia Odd Fellows lodge, with members of lodges in District No. 32 attending. Delegations from Marion, Morral, Caledonia, Claridon, Waldo, Green Camp and Agosta were present.

Mr. Williamson went to Findlay today to attend trustee meeting called by Clarence W. Dirk, grand lodge trustee and past grand master of the grand lodge. Afternoon and evening sessions are scheduled with Mr. Williamson to speak at the night session. Lodges in northwestern Ohio, comprising trustee district No. 1, will be represented.

His address last night was preceded by a program given by members of the Caledonia Odd Fellows and Rebekah lodges. Program numbers were invocation by Rev. E. M. Druley of the Caledonia Universalist church; a duet by Mrs Oral Graber and Miss Ethel Porter accompanied by Miss Georgia Burley, guitar solo by Miss Mary Brockelsby; vocal solos by Lowell Douce and Miss John Jolliff; remarks by Rev. Druley. The program was concluded with the closing ode and benediction by Rev. Druley. Refreshments and a social hour followed.

## LICENSE OFFICE OPEN AT NIGHT

M. E. Baldwin, deputy registrar of motor vehicles for Marion, announced today the Marion Auto club office will be open nightly until 8 o'clock, excepting on Saturday, until Oct 1 to enable motorists to purchase drivers' licenses. On Saturday the office will be closed at 3 p. m.

He also said a supply of blanks for chauffeur's license applications and temporary drivers' license for persons under legal age have been obtained.

## —: The :— Marry-Go-Round

BY HELEN ROWLAND

**THE "MISUNDERSTOOD" SEX**

"The Man Who Understood Women" was the title of a popular little book about a man who didn't, if memory serves me.

Here and there, you may meet a man who understands how to attract women, how to charm them and even how to make a woman happy. But no man really understands women! And here are some of the things that keep men guessing:

Why a woman doesn't seem to be able to strike a happy medium between over-dressing in town and under-dressing at the beach?

Why she is always sweetest and most amiable when she is planning to blow him up the moment they get away from the party?

Why, the more intelligent and efficient she is, the less she relishes being admired for her brains and her mental achievements?

Why she thinks she has a 99-year lease on a man's affections, just because he offered her a few weeks option?

Why she thinks more of the man who feeds her two cents worth of baloney than of the one who dines her on terrapin, but forgets the applesauce?

Why she can't realize that a summer love-affair is like a rubber bathing suit or a straw hat—good for one season only?

Why she harps on the "good pal" racket, and then gets sore or hurt if he drops the gallantry and tries to be really platonic?

Why it gives her a thrill to see the heroine being bullied or bossed by the he-man lover in the movies, when she would flatten any man out if he tried "that stuff" on her?

Why she never seems to know when love is done—and always insists on trying to add a postscript or stage an encore?

Why she gets a kick out of leaving dabs of lipstick all over a man's collar—as though it were her trade mark?

Why she thinks of herself as tender-hearted and a good sport, yet will cheerfully use the orchids which one man has sent her as bait with which to catch another?

And why the poet should have


LAID OFF FROM WORK BY CONSTIPATION

"For four years I suffered from constipation. I had a [illegible] I had to lay off from [illegible] doctor told me to [illegible] ALL-BRAN. Since then, [illegible] list has never been [illegible] out it."—Mr. A. W. [illegible] 16th St., Tuscaloosa, Ala.

This delicious cereal [illegible] you the same, sure relief [illegible] tory tests prove it's [illegible] the body, its "bulk" a [illegible] ture, forms a soft [illegible] cleanses the intestines. [illegible] also furnishes vitamin B [illegible] tones the intestines, and [illegible] the blood.

Just eat two tablespoonfuls [illegible] Serve as a cereal or cook [illegible] tiring recipes. Isn't it [illegible] food better than pills and [illegible]

When you're at the grocery [illegible] today, get a package of [illegible] ALL-BRAN. Try it a week, [illegible] see if you don't feel wonderful. Made and guaranteed by Kellogg in Battle Creek.

CANNING SPECIALS
Pickles—Tomatoes—Peaches—Red, Green and Yellow Mangoes—Pure Cider Vinegar
CANTALOUPES
HONEY ROCKS
3 and 4 for.... 25c
STRICTLY FRESH CAUGHT
FISH
Extra Selects and Standard
OYSTERS
Complete Line of Fresh Fruits, Vegetables and Groceries.
FREE DELIVERY
Bornheim's
FRUIT AND FISH MARKET
185 N. Main St. Phone 2518

NEW FALL
Dress and Sport
COATS
$12.98 UP
NEW FALL
DRESSES
$2.98 $5.00
$8.98
See Our Selection of
Purses-Gloves-Hats and Accessories
THE
Smart Shoppe
196 West Center St
Phone 2777
Next to Gas Office.

Flowers
for ALL OCCASIONS—
"Flowers Telegraphed Anywhere."
MUSSER'S
The Home of Better Flowers
Open Evenings 122 S State St.
We Deliver. Phone 2870

KILLS FLIES-MOSQUITOES-ROACHES-ANTS-MOTH-LICE
OIL of SEVEN TEMPLES
On Sale at
Lower's PHARMACY
Phone 4106 Center & Leader

NOTICE
TO OUR PATRONS
Our Phone Number Has Been Changed to
2576
SAUER & OCKER
GROCERY
117 N. Main St.

KINSLER'S
PHONE 2959.
WE DELIVER.
FREE DELIVERY
Open Sunday 9 to Noon
Beef Liver, lb. 18c
Kingan's Reliable Sliced
BACON, lb. ... 35c
Club Steak, lb. 20c
Loin
Pork Chops, lb. 30c

Ask for
GREAT SEAL
the Pure VANILLA
Richer, Better Flavor!

BROWN LABEL
High Quality, Low Cost
At Your Grocer's in ¼ and ½ lb. Packages
"SALADA"
TEA

Howser's Jewelry Store
141 East Center Street.
RONSON LIGHTERS
$3.50 and Up.

BUEHLER BROTHERS, Inc
119 N. MAIN ST. WEDNESDAY ALL DAY. PHONE 4130.
WHY SHOP? BUEHLER'S AUTOMATICALLY MEETS ALL ADVERTISED PRICES. 119 N. MAIN ST.
STEAK TENDER ROUND YOUNG BULL lb. 20c
FRESH FISH lb. 15c
PORK LIVER, lb. ... 13c
PORK HEARTS, lb. 12c
VEAL STEAK Lb. 31c
HAMBURG PURE BEEF LB.
SOUR PICKLES 4 For
11c

Perfectly Done
The members of our staff have no other thought or ambition than to serve you perfectly. Their one objective is to perform their duties thoroughly and considerately so that you will feel grateful.
COST WITHIN THE MEANS OF ALL
C. E. Curtis & Co. Inc.
LICENSED
FUNERAL DIRECTORS
PHONE 2360
267 E. CENTER ST. MARION

MEAT SALE
Frankfurts or Bologna Lb. 12½c
FISH No Waste. 15c
FRESH OYSTERS, qt. 45c
Fresh Ground BEEF lb. 12½c
Beef Boil, lb. 10c
Beef Roast, lb. 12½c
Club Steaks, lb. 17c
FANCY PIECE BACON 19c LB.
OHIO MARKETS
142 West Center St.


NEWSPAPERARCHIVE.COM

# REAL ESTATE BOARD WILL AID IN DRIVE

## Marion Dealers Discuss Steel Plant at Meeting Group Will Go to Toledo

Cantaloupes [illegible] to bring the Interstate Pressed Steel Company plant to Marion will be furnished by the Marion Real Estate Board it was announced at a meeting yesterday noon of the Chamber of Commerce directors

A housing shortage among [illegible] residence units will be incurred if the plant materializes the board recommended [illegible] of present homes and other steps to relieve the condition board members said R F Deal board president [illegible] a special meeting will be held in the near future to discuss possible methods of meeting the situation

Mr Deal and Scroll [illegible] president of the realty board [illegible] several other Marion realty men are planning to attend the annual convention of the Ohio Real Estate Association here Oct 12 to 15 inclusive

The convention will feature addresses by Jacques Willie of the American Institute of Real Estate Appraisers on The Human Factor in Real Estate Values and by Illinois Chief Counsel Robert Development in Civil Service Public Housing Industry and talks by other leading business men Mayor Ray C Elliott Jr will give the address of welcome More than 600 association members are expected to attend

## LAGUARDIA OUSTER CASE DISMISSED

By The Associated Press

ALBANY N Y Sept 22—Gov Herbert Lehman dismissed today a petition asking the removal from office of Mayor Fiorello H LaGuardia of New York City The governor said he found no reason whatsoever for executive action

Robert Charles Moore of Forest Hills L I charged the mayor with gross incompetence and wilful waste of over $ 600 000 in connection with the Queens boulevard subway in New York City

## NEWSPAPER MAN DIES

By The Associated Press

DAYTON O Sept 22 Joseph Lobenstuerger 70 veteran member of the advertising staff of the Dayton Daily News died late yesterday of injuries suffered a few hours earlier when he was hit by an automobile Surgeons said Lobenstuerger suffered a skull fracture


STOKER COAL

We have the best stoker coal money can buy Every ton passes under two magnets which removes all the impurities which might clog your stoker Our stoker coal is oil treated which means no dust for you

A CAR IN OCT 4th

Order now and save delivered direct from car to your bin

WISE'S

Coal Yard Phone 2528


## SERVICE LAUNCHES MEETING SEASON

R T Lewis Addresses Group at Hotel Harding

Members of the Marion [illegible] club [illegible] a dinner [illegible] at the Hotel Harding [illegible] Paul Mayer [illegible] Harding [illegible] Lewis Marion [illegible] Harding [illegible] Association [illegible] Chamber of Commerce [illegible] ters

The [illegible] Lewis [illegible] Harding [illegible] Association [illegible] Ashworth [illegible] Chamber [illegible] Harding [illegible] Hall [illegible] Harding [illegible] Hall [illegible] Harding [illegible] Hall

# EDITOR LAUDS TOLEDO RULERS

Grove Patterson Says Manager Plan Has Eliminated Political Favoritism

[illegible]


**POPCORN WANTED**

Buyer from 1 Hunter Ind Corn Co of 214 Hurlburt road Cleveland Mr J W Reed is in Marion all this week If you have any amount to corn t will see him t him Fort Hotel or Fair Grounds Ask for him at Fair Secretarys office

WE PAY BIGGEST PRICES



**GLOBE**

CIRCULATING

**PARLOR HEATERS**

*See this famous new heater that has everything*

YOUR OLD STOVE TAKEN IN TRADE—

Vanatta HARDWARE COMPANY



"Service for all within the means of all"

**L. A. AXE**

FUNERAL HOME

AMBULANCE SERVICE

239 E. Church Phone 2875



**FAIR VISITORS Eat Here**

**SPECIAL LUNCHES 25c, 35c, 50c**

Eat Your Sunday Dinner at The Ritz

**RITZ GRILL**

Blue Ribbon 154 S MAIN ST Mixed Drinks

DANCING EVERY NIGHT MUSICAL MANIACS



**PAY by CHECK—**

TO pay by check is the safest way from every point of view! Blank checks have no value without your signature, signed checks serve as your receipt for money expended

**The Fahey Banking Co.**

127 North Main Street

*Member of Federal Deposit Insurance Corporation*



ANNIVERSAY SPECIAL!

**SANITARY NAPKINS**

**10c** per dozen—

**KRESGE'S** 25c TO $1.00 STORE

143 W Center St



**UNFALTERING SERVICE**

With luxurious comfort perfect balance and noiseless gliding

OUR NEW DE LUXE MODEL

AMBULANCE

is a comfort to individuals requiring transportation

The Schaffner-Queen Co

Telephone 2262

Copyright 1936 by L. F. C.


## OUT FOR LANDON

[illegible]

## INSURANCE AGENTS TO CONVENE HERE

Representatives of the Marion Mansfield and Lima agencies of the Ohio State Life Insurance Co will attend a dinner meeting at Hotel Harding Wednesday The meeting will be in observance of a special campaign which the company's field force has been putting on in honor of Claris Adams president of the company

The dinner will be served at 6 p m with speakers to include Mr Adams Dr C E Schilling vice president and medical director Frank I Parnes agency vice president O N Young manager of the Lima agency Ralph P Smith general agent at Mansfield and F G Siefert manager of the Marion agency

## COUNTY STUDENTS RETURN TO COLLEGE

William Smith son of Mr and Mrs James R Smith of 351 Franklin street and Miss Doris McIntire daughter of Mr and Mrs A D McIntire of Morral have enrolled at Denison university at Granville according to a report from the university news bureau

Smith who has been active in dramatic circles at Denison has enrolled for his junior year He is a member of Phi Gamma Delta Fraternity

Miss McIntire a member of the university's Y W C A cabinet last year and a member of Alpha Xi Delta sorority has enrolled for her senior year

## Your Health

BY DR. R. S. COPELAND

### Glasses

[illegible] sale of per[illegible] wearing glasses How to [illegible] is a great factor [illegible]

We have come to accept glasses with [illegible] obtain could be [illegible] aboard the [illegible] a correction As a matter of fact there are a [illegible] persons under 20 to one pair [illegible] men and women see [illegible] glasses for distant vision It may be a mark of age for one to need glasses to find the number in a telephone book But it is not a mark of age for one to need glasses for distant vision

When I observe the outlandish hats and shoes that the human family wears because it is the style I can not understand why anybody should object to the wearing of a properly adjusted nose-glass or pair of spectacles But I do gaze upon the photographs of famous men and look at the persons I meet every day and wonder where they ever got such ridiculous looking glasses as they wear

But it isn't necessary to have glasses of this type The modern opticians and manufacturers of optical goods are all the time devising frames and lenses that actually add to the look of distinction and the real beauty of those who wear them I have seen a face that would be materially improved in appearance and attractiveness if suitable glasses were provided

It is absurd indeed for one to reject the benefits of modern science just because of a silly dread of wearing glasses I am out of patience with this feeling I have gone out of my way to say these things because I know that the foolishness of pride has deprived many and many a person particularly members of the fair sex from the benefits and indeed the necessities of correcting lenses Many a human being is suffering discomfort if not agony because of uncorrected eye strain

It is not alone the immediate discomfort either that is important

Constant strain of the eyes will bring serious eye trouble and even bad general health

I am told by friends of attacks of dizziness the, suffer of indigestion and inability to work steadily To these I always suggest the possibility of eye strain and the need of glasses

It is not alone poor sight that indicates eye strain One may see well enough but have good vision at the expense of the muscles and nerves of these delicate organs

Be sensible about it and have the eyes tested

**Answers to Health Queries**

Mrs H K Q—What would cause the hair to fall out in spots? I am only 29 years of age and seemingly in good health

A—This condition is known as alopecia areata As a rule the general health is a factor For further particulars send a self addressed stamped envelope and repeat your question

• • •

**Dr Copeland is glad to answer inquiries from readers who send in addressed stamped envelope with their questions Address all letters to Dr Copeland in care of this newspaper**

## FAMILY ESCAPES AS HOME BURNS

Special to The Star

DELAWARE O Sept 22—Mr and Mrs B M Gallinger and their two-year old son narrowly escaped death by burning early yesterday morning when their home a Lewis Center was destroyed by fire Mrs Gallinger awakened by smoke had only time to arouse her husband and son before the house was enveloped in flames The family was forced to flee in night clothes and only several chairs from a downstairs room were saved Origin of the blaze was not ascertained


GET STORAGE HELP YOU

If undecided about your housekeeping plans consult us in regard to storage for your goods

Wright Transfer & Storage Co —Adv



**666** checks COLDS and FEVER first day

Liquid Tablets Salve Nose Drops Headache 30 minutes

Try Rub-My-Tism"—World's Best Liniment



The Mark of Quality

TWO EXTRA LAYERS OF GUM DIPPED CORDS UNDER THE TREAD
DEEP CUT NON SKID TREAD
MORE RUBBER ON THE ROAD
GUM DIPPED CORD BODY
LONGER NON SKID MILEAGE
ARE YOU BUYING NEW TIRES NOW?
SURE—I WANT FIRESTONE'S NEW STANDARD TIRES FOR SAFE FALL AND WINTER DRIVING —I'LL GET PROTECTION NOW AND STILL HAVE NEW TIRES NEXT SPRING

**BE SAFE! SAVE MONEY! *Buy* THE NEW**

# Firestone

**STANDARD *Gum-dipped* TIRE**

***Now!***

FIRESTONE engineers have proved that the tough, flat tread of the new Firestone Gum-Dipped Standard Tire wears so little on wet, cold roads of Fall and Winter that you'll have practically new treads next Spring.

Buy this wonderful new tire for your Fall and Winter tire needs. *Be safe and save money!* You'll secure all the important safety and economy factors in tire construction.

The Firestone Gum-Dipping process has been proved to give the greatest blowout protection—a patented construction feature used *only* in Firestone High-Speed and Standard Tires.

This new Firestone Gum-Dipped Standard Tire offers values no other make, at any price, can give. Its price remains low. But with all commodity prices going up—tire prices may follow. If you want safety, long mileage, and real economy *buy the Firestone Standard NOW!*

**$6.95** • 4.40-21

| FOR PASSENGER CARS | | | |
|---|---|---|---|
| 4.50-20 | $7.45 | 5.25-18 | $9.75 |
| 4.50-21 | 7.75 | 5.25-20 | 10.35 |
| 4.75-19 | 8.20 | 5.25-21 | 10.75 |
| 5.00-19 | 8.80 | 5.50-17 | 10.70 |
| 5.00-20 | 9.10 | 5.50-19 | 11.20 |
| 5.00-22 | 10.50 | 6.00-16 | 11.95 |
| 5.25-17 | 9.45 | 6.50-16 | 14.75 |

| FOR TRUCKS AND BUSES | | | |
|---|---|---|---|
| 30x5 | $21.30 | 7.00-20 | $29.10 |
| 32x6 Type | 27.65 | 7.50-20 | 35.20 |
| 32x6 | 36.25 | 8.25-20 | 49.30 |
| 36x6 | 39.40 | 9.00-20 | 60.75 |
| 34x7 | 48.65 | 9.75-20 | 79.35 |
| 6.00-20 | 16.95 | 9.75-24 | 85.05 |
| 6.50-20 | 21.95 | 10.50-20 | 92.10 |

OTHER SIZES PRICED PROPORTIONATELY LOW

**OVER 2,000 AUTO SUPPLY NEEDS AT MONEY-SAVING PRICES**

*Listen to the Voice of Firestone, Monday Evenings, over N. B. C.—WEAF Network*

# Firestone

**SERVICE STORES INC.**

**273 - 283 EAST CENTER STREET**

Phone 6116. Roy E. Carlson, Manager. Phone 6116.

## OILING OF STREETS STARTED YESTERDAY

To Be Treated in W I Use 30 000 Gallons of Oil

g approxime ely and ore streets was begun Yesterday ar ervice ci ec o

y ga ons of oil will Ma n re s un ac e of ervice de a s treet in the n northwest sections wa e e the oil trea and wo men were oil o e ete in the ec ion of Marion to

of a gallon of oil is co quare yard of sur department off c a s being furnished by Road Improvement and t a otal cost of a gallon

## BURGLARS ENTER SERVICE STATION

nd any money in e they had broken who entered the ervice station on reet last nigh jef ued at $5 which in cigars and gum ac a report to police to

the theft was made manager of the owing a discovery of shortly before 7 a. m ers who investigated entrance had been made a glass at the rear ding

e of Iran formerly Per Reshes Iran]


**KIDNEYS**

Must Clean Out Acid

are suffering with irregularities getting ehts and nagging back due to disordered kid ion or bladder irrita Get rid of kidney acids Take Barkberry pills reliable kidney medicine

60c size 53c

**ECKERD'S**

140 So Main St

Marion's Leading Cut Rate Drug Store



**AUTO INSURANCE**

*Liabilty Property Dam age Fire Theft Col lision*

See Kette or Phone 5171

INSURE WITH KETTE TEL 5171 TO BE SURE



THE INTEREST of PATRONS RECEIVE our CAREFUL PROTECTION

The National City Bank & Trust Co.

Member of Federal Reserve S stem


## Legal Requirements

N person (including a neral director) is per mitted to rent or fur h any carpet rug, apers clothing or ar ial flowers at a fu ral of any person h o e demise w a s ed by a quarantin e disease


GROLL & BRAFILL

LICENSED FUNERAL DIRECTORS

"SERVICE FOR EVERY PURSE"


## OHIOAN ADMITS SLAYING IN-LAWS

James Arthur Moo e 25 sur rendered vol ntarily and con fessed Sheriff Ray Long said fatally shooting his wife's fa her and brother Joseph Luckey 55 and Joseph Jr 2" in a quarrel over an acc at t by the older Luckey ha he d mped slag f om his coal m ine in a pas ure Moo e 2 ca ed wife Marie accompanied h m to the sheriff's office (Associated P e s Photo)

## MT OLIVE GRANGE HOLDS INSPECTION

**Five Candidates Given First and Second Degrees**

Special to The Star

GREEN CAMP Sep 2"—Elme Williams county deputy in pec d Mt Olive grang Thu day eve ning First an second degr were confe red on five candidates and three applications were read Visitors were p esen from Meigs and Wayne c unties Bowling Green and Grand Prairie During the pr gram hour a talk Char acter Education was given by Miss Fern Pat erson h gh school teacher An accordion solo wa given by Mr Ward Crum and a vocal solo by Mrs William Lin capher T e next m eeting will be Oct 1

• • •

The Ruth Bible class of he Re formed church met with Mr and Mrs Charles Wasserbeck west of town Friday evening The mee ing was in cnarge of the vice pres dent Mr Adella Reel s with Mr Ed Ruth leading devotionals Mr and Mrs Harry Lyon were gues

• • •

Mrs E H Porter was leader when the Baptist Missionary so ciety met with Mrs Raymond Dreyer Thursday Devot onals were read by Mrs Nina Weston The book review Congo Crosses was given by Mrs W E We ton A paper Stewardship and Prayer was read by Mrs W E Long It was decided to buy some clothing for charity

## LARUE SOCIETIES HOLD JOINT MEET

**Presbyterian Groups Hold Meetin, At Church**

Special to The Star

LARUE Sept 22 The Mis sionary and Guild societies of the Presbyterian church met Wednes day afternoon at the church Mrs I A Winkler presided If I Be His Disciple was read by Mrs T L Topliff followed by a de scriptive article on Synods and Presbyteries by Mrs John Alt The national topic was reviewed by Miss Ella Raub and Mrs Laura Raub Those cont ibuting to the foreign topic were Mrs Harold Chaplain Mrs Davi and Mrs Alt Plans were made to entertain the Kenton district at an all day meet ing at the church Oct 16 Mrs W S Guthery will be hostess in October

• • •

Mrs Fred Cooper was hostess to the Missionary societ of the Bap tist church Thursday, Bible con tests were conducted b the host ess During the business session plans were made to serve a noon luncheon for the Presbyterian so ciety when they are hostes to the Kenton district Presbytery Oct. 16 Mrs Ivan Cooper and Miss Mabel Miller were guests

## CALEDONIA LEGION AUXILIARY MEETS

**Mrs Wave Allen To Head Group This Year**

Special to The Star

CALEDONIA Sept 22 — Mrs Opal Timson was hostess when the American Legion auxiliary met in the Legion hall Thursday after noon The annual election of of ficers was held and resulted in the elec ion of Mrs Wave Allen for president Mrs Elinor Hum mer first vice president Mrs Marie Meesmore second ice pres ident Mrs Alice Highly secre tary Mrs Ruth Sickel treasurer Mrs Pearl Lee won the mystery box

• • •

Announcement of the approach ing marriage of Miss Be ty Wa ne daugh er of Mr and Mrs T Y Warner north of town and Wal lace Lyon on o Mr and Mrs Clarence Lyon of nor h of town which will take place Sunda was made Frida ngh a a miscel laneous shower a he home of the brid to-be pare s There were 125 p esen The s ring trio com posed of J L Dic G H Mc Lain and Edza Fu k er entained wi h music during the evening and refreshments were s rved

• • •

A wiener a d marshmallow roas was held a ong the Whe stone creek on he P ce farm north of town Frida night by the colo class Guests included Mr and Mrs Ralph Miller Mis Geneva Stephens Geo ge Felger a d Mar ion Heu e

• • •

The sophomore class enjoyed a wie er and marshmallow roast at Sugar G ove Friday night Fifteen member of the class and Super intendent G W Cox were present.

• • •

A large audience heard J C Prentiss of Toledo explain the aims and activities of the Townsend plan Saturday night in the town hall.

Besieged Spanish rebels in Toledo during the rebellion ate horses to prevent starvation.

## CHILD HURT IN PLAY AT MEEKER SCHOOL

Doris Ruth Miller eight y ar old daughter of Mr and Mrs Earl H Miller who live between Meeker and DeC ft ec ing trea men at City hospital fo a fr c ured right leg suffered while playing at recess at the Meeker school yesterday afternoon

Mrs Miller said that a she the girl fell while running and he child on her back and that her leg doub d up be ath he The g l was brought to the hospital shortly after 3 p m by her parents

## COURT NEWS

**Licenses Issued**

Marriage licenses have been is ued in probate co to J Eugene Auld teacher of Marion and Miss Be n a F LeMasters secretary of Marion and Paul A Mickley dry cleaning shop manager of Marion and Mrs Kathryn A Sul livan clerk of 309 Pearl street

**Divorce Actions**

Suit Filed — Floyd Wagner a gainst Katherine Pearl Wagner charges c ue neglect H mer E Johnson attorney for plaintiff

**Foreclosure Sought**

Suit for foreclosure of a mort gage has been brought in common pleas court by the Home Owners Loan Corp against Lucille Barn hill and Vernon F Barnhill The lonning agency asks judgment of $2,976.87 on a property in the Cris singer and Hofstetter second addi tion Sylvester Larkin is attorney for the HOLC

## FAREWELL PARTY GIVEN AT BEECH

**Mr and Mrs I F Tittlebaugh To Move to Marion**

Special to The Star

BEECH Sep 22 — The two Beech S nday school classes taught by Mr and Mrs E F Tittelbaugh held a farewell party Friday night on Mr and Mrs Tittelbaugh Mr and Mrs Tittel baugh will move so n from their farm here to Marion They re ceived several gifts

• • •

The Rural Salem Evangelical Woman's Missionary society met Wednesday at the church Mrs C H Glauner led devotionals and Mrs C W McChesney gave the les on study Plans were discussed for the rally to be held at the home of Mrs E F Tittelbaugh in Marion next month


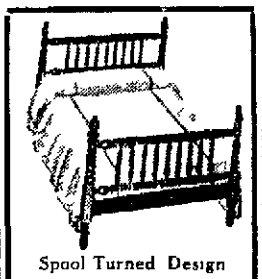

Spool Turned Design

**$9.95**

PAY 50c WEEKLY

Individuality and a quaint charm makes this delightful bed a most desirable adjunct to the bedroom Beautifully finished in walnut An ex ceptional bargain

**LOEB'S**

171 E Center St



FOR THE YOUNG MAN THIS FALL

**SUEDES**

ARE SELLING FAST

Grays Blacks Browns

**$2.49**

All Sizes

Leather Soles

New Fall Hose 19c

**CORT'S**

SHOES FOR THE FAMILY

136 E. Center St.


## KIRKPATRICK GIRL ENTERTAINS FRIENDS

**Birthday Party Held at Jane Angle's Home.**

Special to The Star

KIRKPATRICK Sep 22—Jane Angle en ertained a number of fr ds Thursday nigh in hon r of her 15th birthday anniversary Contes s and games were enjoyed Gue ts were Agnes Lemke Grace Knowles Ruth W ed Virginia Mosier Isabele Co e Genevieve Bowers Dallas Mc Vaughan Beers Rob rts Iona Wood Richa d Hoke Lloyd and Alice Hare

• • •

The P T A held i s meet ing at Jeffersonville s the gym nasium Friday nigh Devo ionals were in charge of Rev Peter kewsky Mrs Wedeman was elected secretary Standing com mittees were appointed after which a program of music and readings was give The program committee for the October meeting includes Mrs C A Sindlinger Mrs C L Baker Mrs Charles Lemmon and Loren Wer The new teachers were introduced by Supt Sindlinger and each responded with a short talk

## LEGIONNAIRES—THE MORNING AFTER

Legionnaires in Cleveland lent a hand in mopping up the city following a night of revelry in which more than 200,000 war veterans left Cleveland long after they were in town

## MARION MEN BACK FROM CHICAGO MEET

**Watch Drivers Who Won In Regatta Here Win Prizes**

Wa y H ll of 221 West Pleasant street Adam Ha ard of Ice Campbell at rot and L J Maxwell of 256 East Center s reet all members of the Mar n Ou Board Ra ing as s tall returned to Marion early today after after ding the national ou board ra es at Chicago during the week end Maxwell served as one of the offi ial s overs during the Saturday and Sunday events

Three outboard boats which com peted in Marion's annual regatta here Aug 30 took top h rs in the national competition Maxwell reported Harry Vogts of Malta n Wis won the Class F pr fessional ch mpionship He took one of the cups h re here but lost the other after failing to get away at the start because of engine trouble

Bobby Meyers of Evanston Ill won the coveted first place awards in the Class B and C professional competition and took second in the Class A pr fessional Meyers was the heavy hitter winner of the Marion regatta Carl Stoner North Baltimore O high school student was entered in the Class A profes sional event but failed to place be cause of engine trouble at the start


SPECIAL!

**Alarm Clocks**

**89c to $6.95**

**Gallaher's**

104 W Center St



INSURANCE SERVICE

BONDS Every form written. Adequate service at reasonable cost. Automobiles fi nanced on 6% Plan. Assures you local loss service.

JAS. W. LLEWELLYN

106 S Main St - Phone 5294



**FRANK BROS.**

## You're Missing Something . . . .

**If You Fail to See Our Exhibit at The Marion Fair This Week**

We are giving something away at our exhibit at The Marion Co Fair this week that makes it well worth your while every person visiting our Fair Exhibit will be given a sheet of Coupons which not only entitles you to FREE choice of more than a hundred valuable items on your next shopping trip to Frank Bros store but also entitles you to many other very special savings

**NEW SKI-SUITS**

Wait until you see the beautiful new suits catchy new ideas for every girl 7 to 20

AT

**$6.95**

Ski Suits in half a dozen dif ferent models a sensational value.

Others Up To $15

**NEW DRESSES Every Day**

Our buyers in New York search the market every working day in the year and as fast as new ideas are created they are sent to us

SILK FROCKS

$39.50 to $4.95

WOOL FROCKS

$29.50 to $5.95

BRADLEY KNITS

$35.00 to $15.00

MIRIAM GROSS KNITS

$35.00 to $15.00

OTHER KNITS

$25.00 to $6.85

Most a thousand new Autumn Frocks in stock every size 11 to 52 half and quarter sizes as well

**NELLY DONS**

Silk Dresses $13.95 to $5.95

Wool Dresses $13.95 to $5.95

Every new model for Fall is shown at this store

**Here's a Marvelous Coat Special!**

**$10.95**

Just imagine the nicest $16.95 coats that you ever saw lovely new Fleeces and Tweeds, models that will delight you on first sight, and you need pay but $10.95 all sizes 14 to 42 — quantity limited you must act quickly if you want to share in this wonderful coat event.

**Two Hundred NEW COATS!**

Everything that's new, that's worth while in style and material for the Autumn and Winter seasons will be found here in an endless showing of the most fascinating styles

**DRESS COATS - $17.50 to $19.50**

It's a gorgeous display of the most beautiful new weaves the choicest and finest furs that grow semi or fitted models to please all

**Untrimmed SPORT COATS - $4.50 to $10.95**

Fleeces checks, plaids, stripes, novelties and what not complete showing of Stroock's Camel's hair Ikeomoor, Redfern and other best makes It's a mag nificent collection of the new season's most exquisite models

**FURRED SPORT COATS - - $9.50 to $19.50**

**100 Wonderful New COATS**

**AT AN UNHEARD OF LOW PRICE**

Compare with coats retailing at $39.50 and more elsewhere for this is a most extraordi nary occasion coats styled in the very lat est models of a superb quality all wool Tweeds and Fleeces (You see this same material in $50.50 coats) With big fluffy collars of fine very Raccoon Wolf and other fine furs and then Redfern Tailored Coats with Red fern selected furs in black green brown and wine CHOOSE FOR 29.50 SAVE TEN DOLLARS AND MORE

**$29.50**

**Here's Good FUR COAT News!**

A specially prepared list that will find buyers in a hurry many of them are Sample Coats from Wells Forster, 100% perfect.

| | |
|---|---|
| 1 Hudson Seal Swagger, size 14; $100.00 below value at | $169.50 |
| 1 Civet Cat, a long wearing fur; size 18, $130.00 value | $95.00 |
| 1 Black Moire Pony Coat, beauti fully marked, size 16, worth $150.00 today | $125.00 |
| 1 Handsome Beaver Coat, size 16, $100.00 coat | $65.00 |
| 1 Luxor Seals, a deeply furred long wearing fur, black only, 16 to 46 sizes, extra special | $59.50 |
| 1 Genuine French Seal Coats, 16 to 44 sizes, $150.00 coats | $79.50 |
| 16 Finest Pelisse Seals, 6 models 14 to 46 — this is a genuine $200.00 coat | $100.00 |

One hundred other fur coat values equally as good

**Small Deposit Secures Your Selection With Free Storage Until Delivered**

Make your payments to Jan. 1st without interest or divide your payments to June 1st with a moderate carrying charge

**Children's Coats!**

Every size 2 to 16½ plaids, checks, tweeds, novelties or plain weaves, with or without fur

**As Low as $5.95**

**and Up to $25.00**

Half sizes 14½ to 20½ and many regular size 7 coats at a great saving to you

## OILING OF STREETS STARTED YESTERDAY

To Be Treated in W I Use 30 000 ...llons of Oil

...g app...ximate... and ...one streets was begun ...esterday a... service directo...

...gallons of oil will ...Mar... streets un... ...n of ser...ce de... a... streets in the ...e... northwest section ...ree... on the ...ol trea... and ...oramen we... o... ...eets in the ...ection of Marion to...

...of a gallon of oil is ...square yard of sur... department of ...ficials ...s being furnished by ...d Improvement and ...d at a... oral cost of ...a gallon

## BURGLARS ENTER SERVICE STATION

...d any money in a ...r they had broken ...d who entered the ...e service station on ...n street last night lef... ...alued at $5 which in... ...cigar and gum ac... report to police to...

The theft was made ...n... manager of the ...owing a discovery of ...hortly before 7 a.m. ...ers who investigated ...entrance had been made ...a glass at the rear ...ding

...e of Iran, formerly Per... ...mal...es Iran!


KIDNEYS

Must Clean Out Acid

...are suffering with ...e irregularities getting ...rts and nagging back ...e due to disordered kid... action or bladder irrita... Get rid of kidney acids ...n Take Barkberry pills ... ...reliable kidney medicine

60c size 53c

ECKERD'S

140 So Main St

Marion's Leading Cut Rate Drug Store



AUTO INSURANCE

*Liabilit... Property Dam... ...ire Theft Col... ...sion*

See Kette or Phone 5171

INSURE WITH KETTE TEL 5171 TO BE SURE



THE INTEREST of PATRONS RECEIVE our CAREFUL PROTECTION

The National City Bank & Trust Co.

Member of Federal Reserve System


## Legal Requirements

...per...on (including a ...eral director) is per...itted to rent or fur...h any carpet rug, ...pery clothing or ar...icial flowers at a fu...ral of any person ho... demise was ...ed by a quarantin...le disease


GROLL & BANFILL

LICENSED FUNERAL DIRECTORS

...ATING CHURCH ST. — MARION

...TH & PARKING—UARLO 3...

"STYLE for every purse"


## OHIOAN ADMITS SLAYING IN-LAWS

James Arthur Moore 25 surrendered voluntarily and confessed Sheriff Ray Long said fatally shooting his wife's father and brother Joseph Lucas 55 and Joseph Jr 22 in a quarrel over an acreage sum by the older Lucket... ...he trumped slag from his coal mine in a pas... are Moore ...and wife Marie accompanied him to the sheriff's office (Associated Press Photo)

## MT OLIVE GRANGE HOLDS INSPECTION

Five Candidates Given First and Second Degrees

Special to The Star

GREEN CAMP Sept 22—Elmer Williams county deputy inspected Mt Olive grange Thursday evening Five candidates were conferred on five candidates and three applications were read Visitors were present from Meigs and Wayne counties Bowling Green and Grand Prairie During the program hour a talk Character Education was given by Miss Fern Patterson high school teacher An accordion solo was given by Mrs Ward Crum and a vocal solo by Mr William Lincapher The next meeting will be Oct 1

• • •

The Ruth Bible class of the Reformed church met with Mr and Mrs Charles Wasserbeck west of town Friday evening The meeting was in charge of the vice president Mr Adella Reeley with Mrs Ed Ruth leading devotionals Mr and Mrs Harry Lyon were guests

• • •

Mr E H Porter was leader when the Baptist Missionary society met with Mrs Raymond Dreyer Thursday Devotionals were read by Mrs Nina Weston The book review Congo Crusade was given by Mrs W E Welton A paper Stewardship and Prayer was read by Mrs W B Long It was decided to buy some clothing for charity

## LARUE SOCIETIES HOLD JOINT MEET

Presbyterian Groups Hold Meeting At Church

Special to The Star

LARUE Sept 22 The Missionary and Guild societies of the Presbyterian church met Wednesday afternoon at the church Mrs J A Winkler presided If I Be His Disciple was read by Mrs T L Topliff followed by a descriptive article on Synods and Presbyteries by Mrs John Alt The national topic was reviewed by Miss Ella Raub and Mrs Laura Raub Those contributing to the foreign topic were Mrs Harold Chaplain Mrs Davis and Mrs Alt Plans were made to entertain the Kenton district at an all day meeting at the church Oct 16 Mrs W S Guthery will be hostess in October

• • •

Mrs Fred Cooper was hostess to the Missionary society of the Baptist church Thursday Bible contests were conducted by the hostess During the business session plans were made to serve a noon luncheon for the Presbyterian society when that are hostes to the Kenton district Presbytery Oct. 16 Mrs Ivan Cooper and Miss Mabel Miller were guests

## CALEDONIA LEGION AUXILIARY MEETS

Mrs Wave Allen To Head Group This Year

Special to The Star

CALEDONIA Sept 22 — Mrs Opal Timeon was hostess when the American Legion auxiliary met in the Legion hall Thursday afternoon The annual election of officers was held and resulted in the election of Mrs Wave Allen for president Mrs Elinor Hummer first vice president Mrs Marie Measmore second vice president Mrs Alice Highly secretary Mrs Ruth Sickel treasurer Mrs Pearl Lee won the mystery box

• • •

Announcement of the approaching marriage of Miss Betty Wagner daughter of Mr and Mrs T V Warner north of town and Wallace Lyon son of Mr and Mrs Clarence Lyon of north of town which will take place Sunday was made Friday night at a miscellaneous shower at the home of the bride-to-be parents Tapers were 125 present The string trio composed of J L Dice G H McLain and Edgar Funk entertained with music during the evening and refreshments were served

• • •

A wiener and marshmallow roast was held along the Whetstone creek on the Rice farm north of town Wednesday night by the senior class Guests included Mr and Mrs Ralph Miller Miss Geneva Stephens George Felger and Marion Hause

• • •

The sophomore class enjoyed a wiener and marshmallow roast at Sugar Grove Friday night. Fifteen members of the class and Superintendent G W Cox were present.

• • •

A large audience heard J C Prentiss of Toledo explain the aims and activities of the Townsend plan Saturday night in the town hall

Besieged Spanish rebels in Toledo during the rebellion ate horses to

## CHILD HURT IN PLAY AT MEEKER SCHOOL

Doris Ruth Miller eight year old daughter of Mr and Mrs Earl H Miller who live between Meeker and DeCamp was receiving treatment at City hospital for a fractured right leg suffered while playing at recess at the Meeker school Tuesday noon

Mrs Miller told the police the girl fell while carrying another child on her back and that her leg caught up between the The girl was brought to the hospital shortly after 3 p m by her parents

## COURT NEWS

Licenses Issued

Marriage licenses have been issued to Forrest Cole to J Fugett Auld teacher of Marion and Miss Bernice E DeMaster secretary of Marion and Paul A Mickley dry cleaning shop manager of Marion and Miss Kathryn A Sullivan clerk of 309 Pearl street

Divorce Actions

Suit Filed — Floyd Wagner against Katherine Pearl Wagner charges gross neglect Homer E Johnson attorney for plaintiff

Foreclosure Sought

Suit for foreclosure of a mortgage has been brought in common pleas court by the Home Owners Loan Corp against Lucille Barnhill and Vernon E Barnhill The loaning agency asks judgment of $2,076.87 on a property in the Crissinger and Hofstetter second addition Sylvester Larkin is attorney for the HOLC

## FAREWELL PARTY GIVEN AT BEECH

Mr and Mrs E F Tittlebaugh To Move to Marion

Special to The Star

BEECH Sept 22 — The two Beech Sunday school classes taught by Mr and Mrs E F Tittelbaugh held a farewell party Friday night on Mr and Mrs Tittelbaugh Mr and Mrs Tittelbaugh will move soon from their farm here to Marion They received several gifts

• • •

The Rural Salem Evangelical Woman's Missionary society met Wednesday at the church Mrs C H Glauner led devotionals and Mrs C W McChesney gave the lesson study Plans were discussed for the rally to be held at the home of Mrs E F Tittelbaugh in Marion next month

Spool Turned Design

$9.95

PAY 50c WEEKLY

Individuality and a quaint charm makes this delightful bed a most desirable adjunct to the bedroom Beautifully finished in walnut An exceptional bargain

LOEB'S

171 E Center St



FOR THE YOUNG MAN THIS FALL

SUEDES

ARE SELLING FAST

Grays Blacks Browns

$2.49

All Sizes

Leather Soles

New Fall Hose 19c

CORT'S

SHOES FOR THE FAMILY

135 E. Center St.


## KIRKPATRICK GIRL ENTERTAINS FRIENDS

Birthday Party Held at Jane Angles Home.

Special to The Star

KIRKPATRICK Sept 22 Jane Angle entertained a number of friends Thursday night in honor of her 16th birthday Games and contests were enjoyed Guests were Anne Lemke Grace Brower Ruth Worred Virginia Mosier Isabelle Corle Genevieve Kelley Dale Mc... Betty Beers Rob... Strickland Richard Fo... Lois and Alice Mar...

• • •

The P T A held ... meeting in the high school gymnasium Thursday night Devotionals were in charge of Rev Perry Newsom Mrs Wedeman was elected secretary Standing committees were appointed after which a program of music and readings was given The program committee for the October meeting includes Mrs C A Sindlinger Mrs C L Baker Mrs Charles Lemke and Loren Weir The new teachers were introduced by Supt Sindlinger and each responded with a short talk

## LEGIONNAIRES—THE MORNING AFTER

Legionnaires in Cleveland lend a hand in mopping up the city following a night of liberality in which more than 500,000 war veterans in Cleveland knew they were in town

## MARION MEN BACK FROM CHICAGO MEET

Watch Drivers Who Won In Regatta Here Win Prizes

Walter H ... of 274 West Pleasant street Aden Harrod of 134 Campbell street and R J Maxwell of 158 East Center street all members of the Marion Outboard Racing association returned to Marion early Friday after attending the mid-national outboard races at Chicago during the week-end Maxwell served as one of the official timers during the Saturday and Sunday events

Three outboard drivers who competed in Marion's annual regatta here Aug 30 took top honors in the national competition Maxwell reported Harry Vogts of Madison Wis won the Class E professional championship He took second in the Class B race here but lost the other after failing to get away at the start because of engine trouble

Bibby Meyers of Evanston Ill won the coveted first place awards in the Class B and C professional competition and took second in the Class A professional Meyers was the heavy money winner of the Marion regatta Carl Stoner North Baltimore O high school student was entered in the Class A professional but failed to place because of engine trouble at the start


SPECIAL!

Alarm Clocks

89c to $6.95

Gallaher's

141 W Center St



INSURANCE SURETY BONDS Every form written Adequate service at reasonable cost. Automobiles financed on 8% Plan. Assures your local loan service.

JAS. W. LLEWELLYN

116½ MAIN ST. PHONE 5224



FRANK BROS.

You're Missing Something . . . .

If You Fail to See Our Exhibit at The Marion Fair This Week

We are giving something away at our exhibit at The Marion Co Fair this week that makes it well worth your while every person visiting our Fair Exhibit will be given a sheet of Coupons which not only entitles you to FREE choice of more than a hundred valuable items on your next shopping trip to Frank Bros store but also entitles you to many other very special savings

NEW SKI-SUITS

Wait until you see the beautiful new suits catchy new ideas for every girl 7 to 20

AT

$6.95

Ski Suits in half a dozen different models a sensational value

Others Up To $15

NEW DRESSES Every Day

Our buyers in New York search the market every working day in the year and as fast as new ideas are created they are sent to us

SILK FROCKS

$39.50 to $4.95

WOOL FROCKS

$29.50 to $5.95

BRADLEY KNITS

$35.00 to $15.00

MIRIAM GROSS KNITS

$35.00 to $15.00

OTHER KNITS

$25.00 to $6.85

Most a thousand new Autumn Frocks in stock every size 11 to 52 half and quarter sizes as well

NELLY DONS

Silk Dresses $13.95 to $5.95

Wool Dresses $13.95 to $5.95

Every new model for Fall is shown at this store

Two Hundred NEW COATS!

Everything that's new, that's worth while in style and material for the Autumn and Winter seasons will be found here in an endless showing of the most fascinating styles

DRESS COATS - $17.50 to $19.50

It's a gorgeous display of the most beautiful new weaves the choicest and finest furs that grow semi or fitted models to please all

Untrimmed SPORT COATS - $49.50 to $10.95

FURRED SPORT COATS - - $95.00 to $19.50

Fleeces checks plaids stripes novelties and what not complete showing of Strouck's Camel's hair Ikeonoor, Redfern and other best makes It's a magnificent collection of the new season's most exquisite models

100 Wonderful New COATS

AT AN UNHEARD OF LOW PRICE

Compare with coats retailing at $39.50 and more elsewhere for this is a most extraordinary occasion coats styled in the very latest models of a superb quality all wool tweeds and fleeces (You see this same material in $69.00 coats) With big fluffy collars of Silver Raccoon Wolf and other fine furs and then Redfern Tailored Coats with Redfern selected furs in Black green brown and wine CHOOSE FOR 29.50 SAVE TEN DOLLARS AND MORE

$29.50

Here's a Marvelous Coat Special!

$10.95

Just imagine the nicest $16.95 coats that you ever saw lovely new Fleeces and Tweeds models that will delight you on first sight, and you need pay but $10.95 all sizes 14 to 42 — quantity limited you must act quickly if you want to share in this wonderful coat event.

Here's Good FUR COAT News!

A specially prepared list that will find buyers in a hurry many of them are Sample Coats from Wells Freuster, 100% perfect.

1 Hudson Seal Swagger, size 14; $100.00 below value at ... $169.50

1 Civet Cat, a long wearing fur, size 18, $150.00 value ... $95.00

1 Black Metra Pony Coat, beautifully marked, size 16, worth $125.00 today ... $125.00

1 Manchu Beaver Coat, size 16, $100.00 coat ... $65.00

1 Luxury Scale, a deeply furred long wearing fur, black only, 14 to 44 sizes, extra special ... $59.50

1 Genuine French Seal Coats, 14 to 44 sizes, $125.00 coats ... $79.50

1 Genuine Hudson Seals, 6 models 14 to 44 — this is a genuine $125.00 coat ... $100.00

One hundred other fur coat values equally as good

Small Deposit Secures Your Selection With Free Storage Until Delivered

Divide your payments to June 1st without interest or divide your payments to June 1st with a moderate carrying charge

Children's Coats!

Every size 2 to 16½ plaids, checks, tweeds, novelties or plain weaves, with or without fur.

As Low as $5.95

and Up to $25.00

Half sizes ... and ...

## EXPOSITION CLOSING DAY SET FOR OCT. 12

Eight Day Extension Decided on and Extra Features Scheduled

Special to The Star
CLEVELAND O Sept 2—Oct 12 as the closing day of the gigantic Centennial exhibition


Adults 35c
Children 10c

**Marion**
Now and Wed
2 Big Hits 2

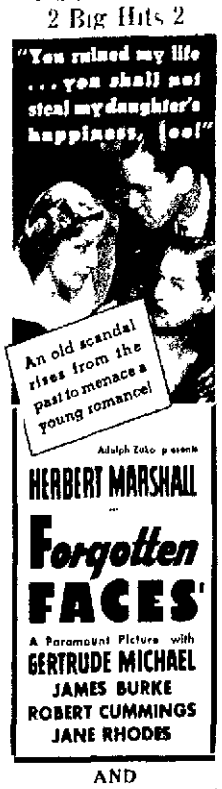
"You ruined my life ... you shall not steal my daughter's happiness, too!"
An old scandal rises from the past to menace a young romance!

Adolph Zukor presents
HERBERT MARSHALL
in
**Forgotten FACES**
A Paramount Picture with
GERTRUDE MICHAEL
JAMES BURKE
ROBERT CUMMINGS
JANE RHODES

AND

A truly great American romance made from a best-selling novel into one of your most enjoyable and satisfying experiences in the theatre

WITH Lionel Barrymore
Maureen O'SULLIVAN
Eric LINDEN
DUDLEY DIGGES
SPRING BYINGTON
CHARLEY GRAPEWIN
HENRY WADSWORTH



BIG TENT THEATRE
Arnold Shows Inc
N Trenton St

—TONIGHT—
KINSEY KOMEDY KO
PRESENTS
"TROPICAL LOVE"
A Smith Sam Romance
PRICE 10c TO ALL


## GIRL ACCIDENTALLY SHOT BY BROTHER

Special to The Star
FRED WOLFF O Sept 2— Earl Lake 12 was shot in the leg while playing Saturday with his brother Jack 14 when the latter accidentally discharged a shotgun he was carrying in the left hand. Earl was walking in front of Jack at the time of the shooting according to

GAS RATE RAISE ASKED
CLEVELAND O Sept 2 The Ohio Fuel Gas Co today petitioned the Ohio Public Utilities Commission to increase gas rates in Toledo

## ON FIRING LINE

In 1934 Fred C Perkins of York Pa (above) was thrown in jail under NRA violation charges in a case which finally reached the NRA Supreme Court upheld his championship of the small battery manufacturers Now Perkins is a volunteer Lamb Spectator under Western Regional committee director in New York City

Growing interest in the use of lambs for 4-H Club feeding has led to a number of carload exhibits at London Ohio and the larger fat stock shows in Chicago


HURRY! HURRY! 2 MORE DAYS — TODAY and WEDNESDAY

Greatest entertainment in screen history three lavish hours of scenes and songs and thrills 50 stars 300 girls!
WILLIAM POWELL · MYRNA LOY · LUISE RAINER
in
THE GREAT ZIEGFELD
with
Frank MORGAN · Fannie BRICE · Virginia BRUCE
Reginald OWEN · Ray BOLGER Ernest COSSART
A Metro Goldwyn Mayer picture

Continuous Shows at 1:15-4:50-8:25
Last Feature at 9:00

**Palace**
Balcony 30c Main Floor 12c Children 15c



**State**
LAST DAY
DOUBLE SHOW

**Love on a Bet**
with
GENE RAYMOND
AND
"COMIN' ROUND The MOUNTAIN"
with
GENE AUTRY

WEDNESDAY BIG HITS
"THE THREE MUSKETEERS"
From the Novel by Alexander Dumas
AND
K MAYNARD in
"SONG OF THE TRAIL"



DAVIS
INSURANCE AGENCY
L. B. DAVIS
ALL FORMS OF INSURANCE
Burnhart Bldg Phone 2480



**RIDE THE BUSES TO THE FAIR**

Buses will leave the downtown district every 10 minutes and drive you directly to the Fairgrounds entrance

ONLY • 5c

MARION CITY BUSES



# UHLER'S

All This Week — A Special Representative Is With Us
*Demonstrating*

Elmo
Toilet Goods

Now is the time to think about the damage the summer has done to your skin And here is your opportunity to consult an expert on the care of your skin She'll give you lots of good advice and ideas on how to take care of it—whether it is oily dry or normal Her advice free

*Toiletries Street Floor*

**OHIO THEATRE**
NOW PLAYING
WARNER BAXTER · MYRNA LOY
in
*To Mary with Love*
with
IAN HUNTER
CLAIRE TREVOR
ADDED!
SELECTED SHORTS
Mat 10c 20c Eve 10c 25c 30c
Students 15c



It Starts Today — The 86th Annual

# MARION COUNTY FAIR

## 5 BIG DAYS and NIGHTS

Starting Today and Continuing Wednesday, Thursday, Friday and Saturday

## 1001 INTERESTING and EDUCATIONAL EXHIBITS

Art Exhibits

Quilt Show

Lamb Show

Crochet Work

## HARNESS RACING

WEDNESDAY — THURSDAY and FRIDAY

Good Horses — Good Drivers

| 3 RACES WEDNESDAY | 4 RACES THURSDAY | 3 RACES FRIDAY |
|---|---|---|
| THE HOTEL MARION STAKE | INCLUDING THE Houghton Sulky Co. STAKE | THE JR. C. of C. STAKE |
| 2 Year Old Trot and 2 Other Races | 3 Year Old Trot and the MARKERT & LEWIS STAKE 2 Year Old Pace | 3 Year Old Pace and 2 Other Races |

BICYCLE RACE EVERY AFTERNOON —

**GENERAL ADMISSION**
Free Gate Tonight
Free Parking
25c
Childr Under
Admitt Free Any'

TOMORROW IS TOWNSEND DAY — EVERYBODY WELCOME!

# The Wrong Murderer

By HUGH CLEVELY

[illegible] Cleveley

Terrance Mahons has [illegible] the cinema [illegible] capt. of kidnapers at [illegible] till. He has brought [illegible] at while he is placing [illegible] in her home. Under [illegible] referred letters sees [illegible] the assailant as Terrence also realizes a danger us position [illegible] that the police are [illegible] he makes a sudden [illegible] Lawson [illegible] Little drives up

[illegible] Arrive [illegible] [illegible] [illegible]

# THE MARION STAR

*Established in 1877*

[illegible]

TRIWEEKLY THE STAR EVERY [illegible]

[illegible]

TUESDAY SEPTEMBER [illegible]


## Too Hopeful

[illegible]

Start [illegible] argument [illegible] Alsace-Lorraine [illegible] fighting no [illegible] soldiers

But it is hard to [illegible] pressed it will [illegible] will be deep enough to turn them from [illegible] They are for fighting. As individuals they may [illegible] they may be convinced fully of the futility of war. As politicians they may [illegible] risk certain in putting weapons into the hands of the masses. The will remains however the likelihood that they will lead their countries into another war sooner or later.

More to the point there still exists the probability that circumstances will cause them to become embroiled in war as the culmination of a course of action always pointed in the direction of militarism. Adolf Hitler may not have looked forward to a major war when he began to reorganize Germany in the pattern of militaristic nationalism. When and if war comes however he will be obliged to recognize that he placed himself and the German people in his clutch by surrendering to the tradition of militarism. If the day ever arrives when leaders possess the courage and intelligence to exclude militarism as an easy avenue of appeal them and then only may the world expect to live in peace.

## Truth

It is worth noticing how often the word Truth occurs in the speeches and articles prepared in honor of Harvard university's tercentenary celebration.

The highest service any university any group of scholars or any group of men can perform is to contribute to humanity's progress toward discovery and acceptance of truth.

In the year of a presidential campaign like the one now being waged the emphasis placed on truth by the Harvard exercises is a reminder to thoughtful men and women that in no field is truth more difficult to find and at the same time more essential to the general welfare than in the field of politics.

In political discussion there is a particularly strong temptation to believe what it is pleasant to believe. Politicians take advantage of this circumstance to distort truth and themselves are tempted to think that what they want to believe is truth.

Therefore it is plain that the progress of people living in a political environment which permits them to determine their own affairs depends wholly on their ability to find the truth and to vote accordingly. That becomes an almost impossible exercise of judgment when each and every voter is surrounded by spokesmen for differing factions each one claiming it is the sole guardian of ultimate truth.

This common responsibility for knowing the truth is the weakness of representative government. Yet because the alternative to such a method is to entrust detection of truth to dictators it really cannot be called a weakness. Rather it is a challenge.

## Where Authority Lies

It is a good sign of returning normalcy when it is legin to be wondered that the several authority in a republic is the legislature. This is happening in the United States.

It is [illegible] plain enough that while a President has great influence he has no authority to claim that what he recommends Congress must do. It is [illegible] also evident that the next Congress will be more jealous of its constitutional powers than either of its predecessors.

While it seems improbable that the present huge Democratic majority in the house of representatives will be replaced by a Republican majority though such a change is possible it is certain there will be no continuation of the compliant new deal majority which rubber stamped the Roosevelt administration into a position of unprecedented power. The steamroller days of a bone crushing legislative hoe are over.

Even the senate which is bound to remain Democratic is expected to raise a strong anti new deal coalition composed of Republicans and dissident Democrats. Thus even if reelected President Roosevelt would [illegible]

## Six More Weeks

[illegible]

Democratic [illegible]

[illegible] Democratic [illegible] Democratic [illegible]

# SPANIARDS SET FOR BIG CLASH

...es Dig In To Stem ...ward Madrid After ...y Town Falls

By The Associated Press

...rman troops dug ...e com...n-offen... ...h miles behind ...w on the nigh... a the insurgent ...ed h toward the ...

...man ...s and reported ...a Cruz Del Retamar ...e onrushing insur... ...0 miles from be...

...o Madrid who ...nch borde said he ...n wa...edge as the ...y forced its de... ...d staged repeated ...

...re f crowds militant ...hed first and shout... ...rar (they shall no ...als were deely con...

**Bar Gas Attacks**

...hes reported were against gas attacks ...a ions were mein... ...ant sigl ...

...he f on the Talavera ...ha behind a shield of ... and artillery fire ...mmanders were confi... ...well trained soldiers ... the government mili... ...e They said the das... ...Francisco Franco's su... ...ort to storm Madrid close ... of Maqueda opening di... ...to Madrid and Toledo ...ed officially by the ...tional government

...In London said the in... ...were concentrating for ... against Madrid from ... and reported a major ...e Talavera sector ap... ...or the Toledo-Madrid ...unction

...rent sources in Madrid ...d fense lines were being ...ered with reinforce... ...n and mountions from ...d barracks in the capital

# FIGHT DICTATORSHIP, OHIO LABOR TOLD

(Continued from Page One)

...an encroaching dictatior... ...ler continued ...must be no more retreat ...zed labor against the face ...ance of dictatorship

Lyden of Youngstown ... of the Ohio Federation ...hat out of the present ...ween the A F of L ... committee on industrial ...n would ride a greater ...er American Federation of ...

...are able to cope with the ...on in our own immediate ... and I am confident that our ... will rise to the occasion ...ether and stand together ...advancement of our great ...

...to these leaders that they ...come together and discuss ...blems with which they are ...ced but I say to them also ...must not forget the rank ...e of organized labor be... ...e rank and file is looking ...n for leadership

**Green Sends Message**

...William Green of the ... a Coshocton O resi... ...a telegram to the conven... ...ed hop that your con... ...ll reaffirm its loyalty ...on to the American Fed... of Labor and to its princi... ...d policies

...ed full support of the ...fi...ion in behalf of social ...e...slation and the adop... a child labor amendment ...Constitution of the United ...

...on delegates endorsed a ...or instructing the secre... ...send a telegram of con... ...n to Mrs Sarah DeLano ... mother of President ... on the occasion of her ...hday at Hyde Park N Y

# TOLEDO CLEANERS END THEIR STRIKE

By The Associated Press

...O O Sept 22—Approxi... ...0 dry cleaners and pres... ...ed today to their jobs ...wholesale and 10 retail ...ers three week strike ... by an agreement with ... Dyers and Pressers ...ore year contract was ...he wholesalers calling ...per cent wage increase ...top and a 40-hour week ...ng the 18-week rush

# KLAN CHIEF DENIES ORDERING KILLING

By The Associated Press

...OLA Sept 22 — Harvey ...son legion colonel de... ...he witness stand today ...d ordered Dalton Dean ...les A Poole and as... ...was Dean who instil... ...oris's action against WPA worker

# LOGAN'S DAUGHTER MEETS G A. R. BOYS

By The Associated Press

...GAN Sept. 22—Gen... ...daughter was in ...d the old soldiers of ...my of the Republic ...national encampment ...eminiscing about the ...rallying cry was give ... give 'em hell' ...an Tucker whose fath... ...n congress to fight ...alled on Alexander ...obe... 92, last survivor ... command

THE BARGAIN COUNTER IS WEDNESDAY WATCH FOR IT! Adv.

# JOE LOUIS TO FIGHT ETTORE TONIGHT

By The Associated Press

PHILADELPHIA Sept 22—Joe Louis showed a weight advantage of 13½ pounds today over Al Ettore his opponent tonight a heavyweight fight The Brown Bomber officially weighed in at 203¾ Ettore at 189½

# RUTH BRYAN ROHDE SUFFERS BROKEN LEG

## Former Minister To Denmark Hurt in Fall While Stumping for Roosevelt

By The Associated Press

WASHINGTON Ind Sept 22—Mrs Ruth Bryan Owen Rohde former United States minister to Denmark and the daughter of the late William Jennings Bryan suffered a broken left leg in a fall ...e late night An x-ray examination disclosed the injury today

Mrs Rohde fell she left the platform after she completed a speech here in which she urged the reelection of President Roosevelt She was running between automobiles in an attempt to get into a grandstand to its dash toward a small lake

Mr Rohde was in the car at the time He had attempted to turn around on a hillside when it got out of control After Mrs Rohde fell the car continued downhill finally stopping against a tree Mr Rohde was not injured

Dr W O McKittrick and H C Wadsworth of Washington said the large bone in Mrs Rohde's left leg was broken just below the knee and that she would have to cancel the remainder of her speaking engagements

# LEGIONNAIRES PARADE THROUGH CLEVELAND

(Continued from Page One)

state delegations to assure his election Thursday as the Legion's new national commander

**Has 66 Votes**

Lyle Armel of Topeka field general of the Colmery forces said 667 votes had been pledged to Colmery Approximately 660 votes are required to elect depending on the number of past and present national officers participating in the balloting

Sam Saul of Griffin Ga one of the managers for his fellow townsman Quimby Melton said however that the Georgia editor was not out of the race

We think we have a better chance than Colmery Saul said

Campaign headquarters of Ray Kelly of Detroit making a double barrelled campaign for election both this year and next were closed early last night indicating further that Kelly's real campaign was to build up his following for next year

* * *

## *Marion Legionnaires at Convention*

Nearly 50 Legionnaire from Marion were in Cleveland today representing Bird McGinnis post No 162 and Marion Voiture No 48 of the 40 et 8 at the national convention

Of the group 20 went to Cleveland Sunday in the voitures locomotive and boxcar which was entered in the 40 et 8 parade last night and which was to take part in the Legion parade today

# PLAN TO COORDINATE FARM RELIEF VOICED

By The Associated Press

HYDE PARK Sept 22—Creation of a farm council composed of federal state county and farmer representatives to coordinate various activities of agricultural relief was proposed to President Roosevelt today by Edward A O'Neal president of the American Farm Bureau federation He said Mr Roosevelt favored the idea.

O'Neal said he went over the plan at the summer White House only in a general way Secretary Wallace was present but he said he was more of a silent spectator

O'Neal added several farm activities such as soil conservation farm credits and rural roads could be coordinated to make for economy and efficiency in carrying out these broad programs

# BAR SUPPORTS FREE LEGAL AID TO NEEDY

By The Associated Press

COLUMBUS O Sept 22—Organization of free legal aid to assist Ohio's needy today received backing of the Ohio State Bar association

George P Murray of Dayton association president named a committee of 10 to serve as a clearing house for all legal aid bureaus The committee would establish aid societies where none exist and develop legislation to assure continuation of this work

Enna Jettick

SIZES 1 TO 12 WIDTHS AAAAA TO EEE

$5 AND $6

CAROL

Black Suede, Black Kid Straps or Oxfords.

AMERICA'S SMARTEST WALKING SHOES

NOBIL'S SHOES

# 4 IN COSHOCTON TAKEN TO PRISON

By The Associated Press

COSHOCTON O Sept 22—Mrs Edith Buchmaster West, 36-year-old mother and Norman Harter 24 convicted of attempting to wreck a train, were to be taken to prison today the woman to Marysville reformatory and Harter to Mansfield reformatory They received three to seven year sentences along with Albert Buchmaster 21 and Warren Hartley 20 both of whom entered the Ohio penitentiary in Columbus yesterday to serve similar terms on the same charge

# YOUNGSTOWN SCENE OF CATHOLIC MEET

## First Diocesan Eucharistic Congress Will Open There Tomorrow

By The Associated Press

YOUNGSTOWN O Sept 22 Catholic leader of the Cleveland diocese and the city of Youngstown welcomed today the vanguard of the huge crowd that will make a pilgrimage here tomorrow for the opening of the first Diocesan Eucharistic congress

Motivated by the theme—Jesus Christ in the Blessed Sacrament The Source and Inspiration of Parish Life—thousands of Catholics from the 14 counties that comprise the diocese will journey to the congress which marks the first anniversary of the national congress held in Cleveland last year

From the beginning of the pontifical mass for children Wednesday morning until the close of the solemn procession on Thursday night, these thousands of Catholics—clergy and laity—will pay homage to the Holy Eucharist which is to them the actual body and blood of Christ under the form of bread

Bishop C H Le Blond of St Joseph Mo former director of charities in the Cleveland diocese will be the celebrant at the opening mass at Stambaugh auditorium which becomes the cathedral of the congress for the opening services From the close of the mass to the close of the congress the Holy Eucharist will be exposed for adoration

# DETECTIVE IGNORES PROBER'S QUERIES

By The Associated Press

WASHINGTON Sept 22—An official of the Railway Audit & Inspection Co a licensed detective agency refused today to tell senate investigators whether he had destroyed records which they had subpoenaed in their inquiry into alleged civil liberties violations

G Eugene Ivey manager of the firms Atlanta Ga office repeatedly refused to answer when questioned by Chairman La Follette Progressive of Wisconsin of the special senate committee about torn documents which investigators said were taken from Ivey's office waste basket.

# METHODIST MINISTERS ASSIGNED AT AKRON

## Churches in This Area Included in Appointments for North-East Ohio Section

Pastors of Methodist Episcopal churches in the vicinity of Marion are among those assigned yesterday at the closing session of the North East Ohio conference in Akron. The appointments were read by Bishop Titus Lowe

Rev J J Wyeth was retained as superintendent of the Mansfield district of which churches in eastern Marion county and nearby counties are members

Assignments were made as follows

Bucyrus First J H Butler Bucyrus Epworth A J Wellemeyer Shelby Wood J H Dowds Bloomgrove I D Cooper

Caledonia G A Hickam Cardington F S Bancher Chesterville Russell Bohner Crestline A A Leete Delaware Asbury J R Cheney Delaware Grace I D Fee Fitch W T McWilliams Fredericktown circuit R H Lewis Galena C A Boggs Galion First W N Robertson Galion Market Street William Dunning Galion circuit R R Lewis Iberia Martel J J Adams

Marengo-Ashley N M Weyrick Marion Circuit Clarliden B P Angell Mt Gilead R E Irish Newark First J L Nuzum New Washington R H Fisher

# COURT WILL ACT IN PARTY SUITS

By The Associated Press

COLUMBUS O Sept 22—Answers in two suits to compel county election boards to place the names of minority party candidates on the November ballot must come to the Ohio supreme court Friday

Chief Justice Carl V Weygandt late yesterday set this as the last day for the Summit county board to reply to a suit by the Farmer Labor part A reply in a similar Hamilton county action involving the right of Democratic candidates to run also on the Union party ticket also is due then Both cases will be heard on their merits Sept 30

# BRIDGE PLAYERS PREPARE FOR TILTS

By The Associated Press

CINCINNATI O Sept 22—Bridge players of three states prepared today for a round of city championship matches which for lucky entrants will lead to state title grinds and later a chance at the grand national championships in New York in April

The Ohio city matches will be conducted in October and November in Cleveland Toledo Youngstown Akron Dayton Columbus Portsmouth and Cincinnati

**ERROR IN REPORT**

An error was made yesterday in a report of the Lucky Nine Lawrence Market softball game played Sunday at Garfield park The Lucky Nine defeated the Market team by a score of 5 to 4

# 30 HORSES ENTERED IN WEDNESDAY FAIR RACES

## Three Events Scheduled for Opening Day Speed Program Fourteen in 2 24 Pace

Thirty horses were officially entered in the three events on the Wednesday fair harness racing program when the list was declared closed Two extra entrants were declared in for the 2 24 pace while seven have entered the 2 24 class and for the 2 year-old trot stake

Dr N Shiff presiding judge of the races was in charge of the drawing for positions this morning He was assisted by G E Chilvers on and L L Miller James Lott a clerk of the races Herbert Baker as steward superintendent is directing the placing of the horses in each

The three events on Wednesday's racing program are the 2 24 trot with a stake of $250 the two-year-old trot stake with an estimated value of $400 and the 2 24 pace with a stake of $250 Races are called for 1 30 p m and entrants must be declared on the day before the 11 a m deadline The Wednesday two-year-old trot will be known as the Hotel Marion stake

Complete entry list with positions name of horse owner and driver as given below

**2 24 Trot—Stake $250**

1 Hiro o Ross Forest C Columbus McMillen Murphy A Election 2—Ted Mckinney W Harter of Newark Harter & Murl Wilson Highway farms of Ada Gogan & Hazel Dashoff J Taylor Taylor 6—The Traveler C Egan of Fremont Myers 7 Lady Argot Norman & Overholt of Spencerville Adams 8—Brother Lester Leadman of Kenton Sturgeon 9—Jib R B Jewell of Wilmington Ray Russell 10—Dooney J Ham & Rooma Ray Butts 11—South Side G Ford of Lancaster H Bell

**2 Year-Old Stake—Let $400**

1—Sir Laurel Guy I P Russell & Son of Stevenson Ala Russell 2—Little Pete W McMillen of London O McMillen 3 Joe Guy Gordon of Washington C H Gordon 4—San Pat Gordon of Washington C H Gordon 5—Dr Coop J C W Copp ss of Greenville Copp ss

**2 24 Pace—Stake $250**

1—Collette R Biehl of San dusky Biehl 2—Calumet Pigeron Ross Forest of Columbus McMillen 3 Counter Rain Forest Jones of Cedarville Craig 4—Counter J Forest Jones of Cedarville Dar lington 5—Gold Standard Nash Harper of Numa Iva Berry 6—Ruth Gratia R R Wheatley of Wayne O Ostrander Chilvers 7 Dr Scott of Greenville Hoshaw & Ark Worden Lou Hube of Cincinnati Huber 8—Allie Dare Bell Mann Bell 9 Oh Meggie O C Alderman 10 Merrin Legge H Jimmie Legge Baile Wayne O Stevens 12 Miz Frisky C Hanson O Carlock 13 Joe Van Wagner Burler of Jackson O Rowe Spring Hill Russell & Campbell Seversen Ala Russell

* * *

## *Big Yank Here From Centennial*

Big Yank Ackerman a 418-pound man mountain representing a clothes manufacturer and the Jumbo Pigeon a one of Marion's oldest residents arrive at the grounds Wednesday to contribute the most unusual exhibits on the grounds Big Yank who wears a size 2? shirt will attempt to make some comments about a master of ceremonies Jefferson parts of the fair grounds If the occasion arises he will attempt to sell He has been at the Texas Centennial exposition and last year appeared at the World's Fair in Chicago

* * *

## *Clown Arrives for Fair Opening*

Frank E Tutley of Columbus has arrived in Marion to bring to Marion county fair visitors for the fifth consecutive year his clown antics in the character of Cy Millikin the Buckeye Rube

Mr Tutley who has been engaged in fair work for the last 35 years has played eight fairs so far this year

He not only acts as a free lance clown but also serves as official announcer over the public address system It is expected he will make announcement for the fair board during the daily programs

During the night fair programs however the microphone will be in the hands of Shorty Herron a clown who will take a prominent part in the night fair entertainment and appear on the grounds in costume during the day

# ROOSEVELT LETTER READ TO NEGROES

By The Associated Press

NEW YORK Sept 22 American Negroes celebrating the 74th anniversary of the eminently unsuccessful emancipation had a reminder from President Roosevelt today that freedom cannot be destroyed if it must be ardently and that they must be constant vigilance if it is to be maintained

The President in a message read to a mass meeting in Madison Square garden recalled the great progress which Negroes have made as citizens of our republic and congratulated them

# YOUTHS PAROLED AFTER SENTENCING

By The Associated Press

TIFFIN O Sept 22 — Joseph Dradi 20 and Jack Kegg 19 both of Ft Wayne Ind were on parole today after having been sentenced yesterday to from one to 20 years in the reformatory by Common Pleas Judge Ralph Sugene for driving an automobile without the owner's consent Don Shuter 20 and Arthur Prindle 19 of Republic O were given sentences of from 5 to 30 years for burglary then similarly paroled

# BOY'S BLOOD FAILS TO HELP CHICAGOAN

By The Associated Press

CHICAGO Sept 22 Maurice Oldham Kentucky schoolboy who made a trip to Chicago recently in an effort to save the life of Philip Levy made his trip to vain Philip passed away today

Philip a victim of streptococcus septicemia a fatal form of blood infection of the blood stream Maurice 13, the same a Lexington boy passed away the same disease Physicians injected a transfusion of blood from Maurice into Philip

Today Philip's father Morris Levy said his ailing son was no better We are getting the result we expected he said

# KIDNAPED DETROIT BABY SOUGHT IN OHIO

## Federal Agents and State Police Join in Search for Suspected Hitchhiker

By The Associated Press

CLEVELAND Sept 22 Federal agents working on a new angle in the search for Donald Bill Hatty II who Clevelanders and his parents said Monday was kidnaped from his home in Detroit Mich were joined state highway patrolmen police and county sheriffs in an intensive manhunt the night in northern Ohio

The 30-year-old suspect hitchhiked a ride in an east bound automobile after leaving a filling station just before midnight Cleveland police said

A police radio broadcast from here warned authorities that the man accompanied by a child of about two years was traveling toward Youngstown or Pittsburgh in a late 4 or 5?

Descriptions of the suspect called during varied Pittsburgh police received a report that he was wearing a brown leather jacket

# EDITOR LAUDS TOLEDO RULERS

Grove Patterson Says Manager Plan Has Eliminated Political Favoritism

[illegible]


**POPCORN WANTED**

Purvis from Hiram Popcorn Co 1211 Hurlburt road Cleveland Mr J W Byrd is in Marion all this week If you have any an unt of corn I will see him at his room at the Hotel or Fair Grounds Ask for me at Fair Managers Office

WE PAY BIGGEST PRICES



**GLOBE**

CIRCULATING

**PARLOR HEATERS**

*See this famous new heater that has everything*

YOUR OLD STOVE TAKEN IN TRADE—

VanAtta HARDWARE COMPANY



"Service for all within the means of all"

**L. A. AXE**

FUNERAL HOME

AMBULANCE SERVICE

239 E. Church Phone 2575



**FAIR VISITORS Eat Here**

**SPECIAL LUNCHES 25c, 35c, 50c**

Eat Your Sunday Dinner at The Ritz

**RITZ GRILL**

Blue Ribbon 154 S MAIN ST Mixed Drinks

DANCING EVERY NIGHT MUSICAL MANIACS



**PAY by CHECK—**

TO pay by check is the safest way from every point of view! Blank checks have no value without your signature, signed checks serve as your receipt for money expended

**The Fahey Banking Co.**

127 North Main Street

*Member of Federal Deposit Insurance Corporation*



**ANNIVERSAY SPECIAL!**

**SANITARY NAPKINS**

**10c** per dozen—

**KRESGE'S** 25c TO $1.00 STORE

143 W Center St



**UNFALTERING SERVICE**

With luxurious comfort perfect balance and noiseless gliding

OUR NEW DE LUXE MODEL

AMBULANCE

Is a comfort to individuals requiring transportation

**The Schaffner-Queen Co**

Telephone 2262

Copyright 1936 by L. F. C.


[illegible]

Democrat

[illegible] elected by easy majority [illegible] of the new Toledo charter by a majority of [illegible] in the [illegible] Bank

## INSURANCE AGENTS TO CONVENE HERE

Representatives of the Marion Mansfield and Lima agencies of the Ohio State Life Insurance Co will attend a dinner meeting at the Harding Wednesday The meeting will be in observance of a special campaign which the company is fielding force has been putting on in honor of Clarke Adams president of the company

The dinner will be served at 6 p m with speakers to include Mr Adams Dr C E Schilling ice president and medical director Frank L Parnes agency vice president O N Young manager of the Lima agency Ralph P Smith general agent at Mansfield and F C Siefert manager of the Marion agency

## COUNTY STUDENTS RETURN TO COLLEGE

William Smith son of Mr and Mrs James R Smith of 351 Frank lin street and Miss Doris McIntire daughter of Mr and Mrs A D McIntire of Morral have enrolled at Denison university at Granville according to a report from the university news bureau

Smith who has been active in dramatic circles at Denison has enrolled for his junior year He is a member of Phi Gamma Delta Fraternity

Miss McIntire a member of the university's Y W C A cabinet last year and a member of Alpha Xi Delta sorority has enrolled for her senior year

## OUT FOR LANDON

Mariam J [illegible]

[illegible] hard [illegible] for [illegible]

## Your Health

BY DR. H. S. COPELAND

### Glasses

[illegible] is one of [illegible] How [illegible] a great [illegible]

We have [illegible] glasses will [illegible] could [illegible] a correction As a matter of fact there are a dozen persons under 20 to one past 40 requiring the [illegible] Perhaps [illegible] be a mark of age for one to need glasses to find the number in a telephone book But it is a mark of age for one to need glasses for distant vision

When I observe the outlandish hats and notice that the human family wears because it is the style I can not understand why anybody should object to the wearing of a properly adjusted near-sight glass or pair of spectacles But I do gaze upon the photographs of famous men and look at the persons I meet every day and wonder where they ever got such ridiculous looking glasses as they wear

But it isn't necessary to have glasses of this type The modern opticians and manufacturers of optical goods are all the time devising frames and lenses that actually add to the look of distinction and the real beauty of those who wear them I have seen a face that would be materially improved in appearance and attractiveness if suitable glasses were provided

It is absurd indeed for one to reject the benefits of modern science just because of a silly dread of wearing glasses I am out of patience with this feeling

I have gone out of my way to say these things because I know that the foolishness of pride has deprived many and many a person particularly members of the fair sex from the benefits and indeed the necessities of correcting lenses Many a human being is suffering discomfort if not agony because of uncorrected eye strain

It is not alone the immediate discomfort either that is important

Constant strain of the eyes will bring serious eye trouble and even bad general health

I am told by friends of attacks of dizziness they suffer of indigestion and inability to work steadily To these I always suggest the possibility of eye strain and the need of glasses

It is not alone poor sight that indicates eye strain One may see well enough but have good vision at the expense of the muscles and nerves of these delicate organs

Be sensible about it and have the eyes tested

**Answers to Health Queries**

Mrs H B. Q—What would cause the hair to fall out in spots? I am only 29 years of age and seemingly in good health

A—This condition is known as alopecia areata As a rule the general health is a factor For further particulars send in a self addressed stamped envelope and repeat your question

• • •

Dr Copeland is glad to answer inquiries from readers who send an addressed stamped envelope with their questions Address all letters to Dr Copeland in care of this newspaper

## FAMILY ESCAPES AS HOME BURNS

Special to The Star

DELAWARE O Sept 22—Mr and Mrs B M Gallager and their two-year old son narrowly escaped death by burning early yesterday morning when their home at Lewis Center was destroyed by fire Mrs Gallager awakened by smoke had only time to arouse her husband and son before the house was enveloped in flames The family was forced to flee in night clothes and only several chairs from a downstairs room were saved Origin of the blaze was not ascertained


LET STORAGE HELP YOU

If undecided about your housekeeping plans consult us in regard to storage for your goods

Wright Transfer & Storage Co —Adv



**666** checks COLDS and FEVER first day

Liquid Tablets Salve Nose Drops

Headache 30 minutes

Try Rub-My-Tism —World's Best Liniment



The Mark of Quality

TWO EXTRA LAYERS OF GUM DIPPED CORDS UNDER THE TREAD
DEEP CUT NON SKID TREAD
MORE RUBBER ON THE ROAD
GUM DIPPED CORD BODY
LONGER NON SKID MILEAGE

ARE YOU BUYING NEW TIRES NOW?

SURE—I WANT FIRESTONE'S NEW STANDARD TIRES FOR SAFE FALL AND WINTER DRIVING —I'LL GET PROTECTION NOW AND STILL HAVE NEW TIRES NEXT SPRING

**BE SAFE! SAVE MONEY! *Buy* THE NE**

# Firestone

**STANDARD *Gum-dipped* TIRE**

***Now!***

FIRESTONE engineers have proved that the tough, flat tread of the new Firestone Gum-Dipped Standard Tire wears so little on wet, cold roads of Fall and Winter that you'll have practically new treads next Spring.

Buy this wonderful new tire for your Fall and Winter tire needs. *Be safe and save money!* You'll secure all the important safety and economy factors in tire construction.

The Firestone Gum-Dipping process has been proved to give the greatest blowout protection—a patented construction feature used *only* in Firestone High-Speed and Standard Tires.

This new Firestone Gum-Dipped Standard Tire offers values no other make, at any price, can give. Its price remains low. But with all commodity prices going up—tire prices may follow. If you want safety, long mileage, and real economy *buy the Firestone Standard NOW!*

**$6.95** • 4.40-2

| PASSENGER | | | |
|---|---|---|---|
| 4.50-20 | $7.45 | 5.25-18 | |
| 4.50-21 | 7.75 | 5.25-20 | |
| 4.75-19 | 8.20 | 5.25-21 | |
| 5.00-19 | 8.80 | 5.50-17 | |
| 5.00-20 | 9.10 | 5.50-19 | |
| 5.00-22 | 10.50 | 6.00-16 | |
| 5.25-17 | 9.45 | 6.50-16 | |

| FOR TRUCKS AND BUSE | | | |
|---|---|---|---|
| 30x5 | $21.30 | 7.00-20 | $29. |
| 32x6 Type | 27.65 | 7.50-20 | 35. |
| 32x6 | 36.25 | 8.25-20 | 49. |
| 36x6 | 39.40 | 9.00-20 | 60. |
| 34x7 | 48.65 | 9.75-20 | 79.3 |
| 6.00-20 | 16.95 | 9.75-24 | 85.0 |
| 6.50-20 | 21.95 | 10.50-20 | 92.1 |

OTHER SIZES PRICED PROPORTIONATELY LOW

OVER 2,000 AUTO SUPPLY NEEDS AT MONEY-SAVING PRI

*Listen to the Voice of Firestone, Monday Evenings, over N. B. C.—WEAF Network*

# Firestone

**SERVICE STORES INC.**

**273 - 283 EAST CENTER STREET**

**Phone 6116.** **Roy E. Carlson, Manager.** **Phon**

## SHERIFF'S SALE OF REAL ESTATE

Court of Common Pleas Marion County Ohio Case No 21443

Home Owners Loan Corporation Plaintiff vs Hazel G Kobbeter et al Defendants

In pursuance of an Order of Sale issued from said Court in the above entitled action I will expose to sale at Public Auction at the door of the Court House in Marion County Ohio at 10 o'clock A M the following described real estate situate in Marion County Ohio and State of Ohio and bounded and described as follows, to-wit:

Being Lot Number Four (4) in Block Number Seven (7) in Sharon Addition to the City of Marion Ohio.

Appraised at $2,000.00 and cannot sell for less than two thirds of the appraisement.

Terms of Sale: Cash on day of sale.

FRED F. MILLER, Sheriff
Marion County, Ohio
Sylvester Larkin, Attorney.

Advertised Sept. 1, 8, 15 and 22, 1938.

## SHERIFF'S SALE OF REAL ESTATE

Court of Common Pleas Marion County Ohio Case No 21443

Home Owners Loan Corporation Plaintiff vs George E. Frye et al Defendants

In pursuance of an Order of Sale issued from said Court in the above entitled action I will expose to sale at Public Auction at the door of the Court House in Marion County Ohio at 10 o'clock A M on the 1st day of October A D 1938 the following described real estate situate in the City of Marion County of Marion and State of Ohio, and bounded and described as follows, to-wit:

Being Lot Number Seventy-seven (77) in the Original Plat of Out Lots now forming a part of the City of Marion Ohio.

Appraised at $1,500.00 and cannot sell for less than two thirds of the appraisement.

Terms of Sale: Cash on day of sale.

FRED F. MILLER, Sheriff
Marion County, Ohio
Sylvester Larkin, Attorney.

Advertised Sept. 1, 8, 15 and 22, 1938.

## SHERIFF'S SALE OF REAL ESTATE

Court of Common Pleas Marion County Ohio Case No 21443

Home Owners Loan Corporation Plaintiff vs Hazel G Kobbeter et al Defendants

In pursuance of an Order of Sale issued from said Court in the above entitled action I will expose to sale at Public Auction at the door of the Court House in Marion County Ohio at 10 o'clock A M on the 1st day of October A D 1938 the following described real estate situate in the City of Marion County of Marion and State of Ohio, and bounded and described as follows, to-wit:

Being Lot Number Seventy-seven (77) in the Original Plat of Out Lots now forming a part of the City of Marion Ohio.

Appraised at $1,500.00 and cannot sell for less than two thirds of the appraisement.

Terms of Sale: Cash on day of sale.

FRED F. MILLER, Sheriff
Marion County, Ohio
Sylvester Larkin, Attorney.

Advertised Sept. 1, 8, 15 and 22, 1938.

## SHERIFF'S SALE OF REAL ESTATE

Court of Common Pleas Marion County Ohio Case No 21443

Home Owners Loan Corporation Plaintiff vs Hazel G Kobbeter et al Defendants

In pursuance of an Order of Sale issued from said Court in the above entitled action I will expose to sale at Public Auction at the door of the Court House in Marion County Ohio at 10 o'clock A M on the 1st day of October A D 1938 the following described real estate situate in the City of Marion County of Marion and State of Ohio, and bounded and described as follows, to-wit:

Being Lot Number Seventy-seven (77) in the Original Plat of Out Lots now forming a part of the City of Marion Ohio.

Appraised at $1,500.00 and cannot sell for less than two thirds of the appraisement.

Terms of Sale: Cash on day of sale.

FRED F. MILLER, Sheriff
Marion County, Ohio
Sylvester Larkin, Attorney.

Advertised Sept. 1, 8, 15 and 22, 1938.

## SHERIFF'S SALE OF REAL ESTATE

Court of Common Pleas Marion County Ohio Case No 21443

Home Owners Loan Corporation Plaintiff vs Hazel G Kobbeter et al Defendants

In pursuance of an Order of Sale issued from said Court in the above entitled action I will expose to sale at Public Auction at the door of the Court House in Marion County Ohio at 10 o'clock A M on the 1st day of October A D 1938 the following described real estate situate in the City of Marion County of Marion and State of Ohio, and bounded and described as follows, to-wit:

Being Lot Number Seventy-seven (77) in the Original Plat of Out Lots now forming a part of the City of Marion Ohio.

Appraised at $1,500.00 and cannot sell for less than two thirds of the appraisement.

Terms of Sale: Cash on day of sale.

FRED F. MILLER, Sheriff
Marion County, Ohio
Sylvester Larkin, Attorney.

Advertised Sept. 1, 8, 15 and 22, 1938.

## SHERIFF'S SALE OF REAL ESTATE

Court of Common Pleas Marion County Ohio Case No 21443

Home Owners Loan Corporation Plaintiff vs Hazel G Kobbeter et al Defendants

In pursuance of an Order of Sale issued from said Court in the above entitled action I will expose to sale at Public Auction at the door of the Court House in Marion County Ohio at 10 o'clock A M on the 1st day of October A D 1938 the following described real estate situate in the City of Marion County of Marion and State of Ohio, and bounded and described as follows, to-wit:

Being Lot Number Seventy-seven (77) in the Original Plat of Out Lots now forming a part of the City of Marion Ohio.

Appraised at $1,500.00 and cannot sell for less than two thirds of the appraisement.

Terms of Sale: Cash on day of sale.

FRED F. MILLER, Sheriff
Marion County, Ohio
Sylvester Larkin, Attorney.

Advertised Sept. 1, 8, 15 and 22, 1938.

## SHERIFF'S SALE OF REAL ESTATE

Court of Common Pleas Marion County Ohio Case No 21443

Home Owners Loan Corporation Plaintiff vs Hazel G Kobbeter et al Defendants

In pursuance of an Order of Sale issued from said Court in the above entitled action I will expose to sale at Public Auction at the door of the Court House in Marion County Ohio at 10 o'clock A M on the 1st day of October A D 1938 the following described real estate situate in the City of Marion County of Marion and State of Ohio, and bounded and described as follows, to-wit:

Being Lot Number Seventy-seven (77) in the Original Plat of Out Lots now forming a part of the City of Marion Ohio.

Appraised at $1,500.00 and cannot sell for less than two thirds of the appraisement.

Terms of Sale: Cash on day of sale.

FRED F. MILLER, Sheriff
Marion County, Ohio
Sylvester Larkin, Attorney.

Advertised Sept. 1, 8, 15 and 22, 1938.

## SHERIFF'S SALE OF REAL ESTATE

Court of Common Pleas Marion County Ohio Case No 21443

Home Owners Loan Corporation Plaintiff vs Hazel G Kobbeter et al Defendants

In pursuance of an Order of Sale issued from said Court in the above entitled action I will expose to sale at Public Auction at the door of the Court House in Marion County Ohio at 10 o'clock A M on the 1st day of October A D 1938 the following described real estate situate in the City of Marion County of Marion and State of Ohio, and bounded and described as follows, to-wit:

Being Lot Number Seventy-seven (77) in the Original Plat of Out Lots now forming a part of the City of Marion Ohio.

Appraised at $1,500.00 and cannot sell for less than two thirds of the appraisement.

Terms of Sale: Cash on day of sale.

FRED F. MILLER, Sheriff
Marion County, Ohio
Sylvester Larkin, Attorney.

Advertised Sept. 1, 8, 15 and 22, 1938.

## SHERIFF'S SALE OF REAL ESTATE

Court of Common Pleas Marion County Ohio Case No 21443

Home Owners Loan Corporation Plaintiff vs Hazel G Kobbeter et al Defendants

In pursuance of an Order of Sale issued from said Court in the above entitled action I will expose to sale at Public Auction at the door of the Court House in Marion County Ohio at 10 o'clock A M on the 1st day of October A D 1938 the following described real estate situate in the City of Marion County of Marion and State of Ohio, and bounded and described as follows, to-wit:

Being Lot Number Seventy-seven (77) in the Original Plat of Out Lots now forming a part of the City of Marion Ohio.

Appraised at $1,500.00 and cannot sell for less than two thirds of the appraisement.

Terms of Sale: Cash on day of sale.

FRED F. MILLER, Sheriff
Marion County, Ohio
Sylvester Larkin, Attorney.

Advertised Sept. 1, 8, 15 and 22, 1938.

## SHERIFF'S SALE OF REAL ESTATE

Court of Common Pleas Marion County Ohio Case No 21443

Home Owners Loan Corporation Plaintiff vs Hazel G Kobbeter et al Defendants

In pursuance of an Order of Sale issued from said Court in the above entitled action I will expose to sale at Public Auction at the door of the Court House in Marion County Ohio at 10 o'clock A M on the 1st day of October A D 1938 the following described real estate situate in the City of Marion County of Marion and State of Ohio, and bounded and described as follows, to-wit:

Being Lot Number Seventy-seven (77) in the Original Plat of Out Lots now forming a part of the City of Marion Ohio.

Appraised at $1,500.00 and cannot sell for less than two thirds of the appraisement.

Terms of Sale: Cash on day of sale.

FRED F. MILLER, Sheriff
Marion County, Ohio
Sylvester Larkin, Attorney.

Advertised Sept. 1, 8, 15 and 22, 1938.

## SHERIFF'S SALE OF REAL ESTATE

Court of Common Pleas Marion County Ohio Case No 21443

Home Owners Loan Corporation Plaintiff vs Hazel G Kobbeter et al Defendants

In pursuance of an Order of Sale issued from said Court in the above entitled action I will expose to sale at Public Auction at the door of the Court House in Marion County Ohio at 10 o'clock A M on the 1st day of October A D 1938 the following described real estate situate in the City of Marion County of Marion and State of Ohio, and bounded and described as follows, to-wit:

Being Lot Number Seventy-seven (77) in the Original Plat of Out Lots now forming a part of the City of Marion Ohio.

Appraised at $1,500.00 and cannot sell for less than two thirds of the appraisement.

Terms of Sale: Cash on day of sale.

FRED F. MILLER, Sheriff
Marion County, Ohio
Sylvester Larkin, Attorney.

Advertised Sept. 1, 8, 15 and 22, 1938.

# Three Harding Football Players Benched by Injurie

## TWO SUFFER BONE INJURIES, MAY BE OUT FOR REST OF SEASON

### Chizmar, Hoch and Caprino Hurt; Scott Drops Out. Weakening Squad.

Old Man Injury stalked into the Harding High grid camp on the eve of little preparation for the opening he game with Mt Gilead next Saturday As a result three members of the varsity line up will be inactive during the remainder of the week and it may be necessary for two of them to remain on the sidelines throughout the season Another first string prospect was lost by a withdrawal from school

Julius Chizmar tackle and Coach Carl Cramer's choice for starting fullback in the Delaware last Saturday suffered a fractured collar bone in the scrimmage sessions last night Chizmar was tackling the ball and came up from beneath a pile of linemen with an injury which may prevent his rejoining the team during the present season Coach Cramer said

The prospective guards were re

(Continued on Page Thirteen)

## ALL STAR BOWLERS TO COMPETE TONIGHT

### City Loan Co and Marion Builders Supply Teams Sharing Top Spot

All Star league bowlers will go into the second round of the schedule in matches set for the Marion Recreation Center tonight As the result of games played last week the teams sponsored by the City Loan Co and Marion Builders Supply share first place honors both winning three games Pollak Steel and Coca Cola both won two of three Wright Storage and Dugan Clothiers won one of three while the Midway Restaurant and Gunder Funeral Home clubs dropped three games

Matches tonight will pair the City Loan and Marion Builders Gunders and Midway Pollak Steel and Dugan Clothiers Wright Storage and Coca Cola

Individual standings following the first week of competition place Lee Schuler in the top rank with points totaling 568 and an average of 189 Arthelm and Yazel share second place 559 points and 186 averages Others among the ten high individuals in the loop are Thomas 551 points 181 Williams 544 181 Boyd 540 180, Pottlcord 538 179 Waddell 532 177 Shirk 529 176 Sauer 528 176

RUGBY SWEATERS

Brushed Wools
Angoras
Plain Worsteds
In a variety of colors including Heather Brown Blue Gray
Slipover
Crew Necks
Coats
Button Down
Zipper
Plain and Sport Backs

$1.95 to $6.50

Smith's
119 E Center St


## WINGBACKS by TINY THORNHILL

A PRIMER OF THE WARNER SYSTEM

Here's what Coach Tiny Thornhill of Stanford means by expert blocking being essential to success in any football system that's Tiny himself with the ball He played for Pop Warner at Pittsburgh

(Copyright 1936 by the United Feature Syndicate Inc All rights reserved including reprint in whole or part)

FREQUENT criticism is heard that the double wingback style of offense does not click at some time or another when it is most vitally necessary

Actually this criticism should apply to any and all so called systems or types of play In theory any of the standardized or popular methods of advancing the ball are fool proof If every player handles his assignment perfectly there is no apparent reason why the ball should not advance

To theorize on the blackboard is one thing but the execution of the play on the field is something else again

One of the reasons why the double wingback offense does not click at times is the failure to get the interference out

It is almost necessary to have played this style of football to really make it function from a coaching standpoint There are exceptions to the rule of course but such cases have been few and far between

There are certain steps used by the linemen and backfield men which make it click Necessarily any one who through actual play has learned the fundamentals of the style of play popularized by Glenn Scobey Warner should in most cases be better fitted to teach it than those who have acquired their knowledge through coaching schools or by observation

Any system or type of play is good so long as can win games

(Tomorrow Warner Pioneered In Trickery at Carlisle)

## Six Western Conference Teams To Have Grid Games Saturday

By EARL HILLIGAN
Associated Press Sports Writer

CHICAGO Sept 22—Six Western Conference football squads hit the home stretch of their preseason training grinds today—facing games Saturday which may be the lid off on how they'll fare on football's wheel of fortune this fall

Probably the most concerned Big Ten mentor is Bernie Bierman of Minnesota The Gophers choices with Ohio State to again dominate the conference setup left for Seattle today for a hard opener against the powerful Washington Huskies

The Gophers unbeaten since 1932 have demonstrated plenty of power since training began despite the loss of seven stars of 1935 The Huskies however are rated highly on the coast and are given a chance by many critics of stopping the Northmen

Illinois entertains the demons of De Paul and Coach Bob Zuppke is expected to put numerous sophomores to the test to determine their potentialities for conference competition

At Wisconsin Coach Harry Stuhldreher with hardly any better material than was on hand at the start of the 1935 drive will seek a victory saturday over South Dakota state which whipped the Badgers 13 to 0 last season

Lawrence College opens Chicago season on the Midway field and Maroon fans will be anxious to see how Coach Clark Shaughnessy has managed without Jay Berwanger In Berwanger's old halfback spot will be Omar Kneed who has looked impressive in recent workouts

Iowa, with Ozo Simmons again the mainspring of the attack will take on Carleton College Coach Ossie Solem has been bearing down on his Hawkeyes in secret practice At Purdue the boilermakers hard hit by the deaths of two regulars in the shower room explosion take on Ohio university

Northwestern's Wildcats open a week from Saturday against Iowa and Coach Lynn Waldorf famous for his November teams was hopeful of having his club at a peak for the Iowa eleven Indiana has two weeks to prepare for Centre college and Michigan the same length of time to get ready for a tough foe—Michigan State Ohio States opener Oct 3 is against New York University

At South Bend Coach Elmer Layden prepared to drive his Notre Dame eleven dubious of the success his club will have Oct 3 against Carnegie Tech

## HOW THEY STAND

NATIONAL LEAGUE

| Club | Won | Lost | Pct |
|---|---|---|---|
| New York | 88 | 57 | .610 |
| St Louis | 84 | 61 | .585 |
| Chicago | 81 | 64 | .581 |
| Pittsburgh | 76 | 68 | .550 |
| Cincinnati | 71 | 77 | .480 |
| Boston | 67 | 79 | .459 |
| Brooklyn | 65 | 81 | .445 |
| Philadelphia | 0 | 97 | .345 |

AMERICAN LEAGUE

| Club | Won | Lost | Pct |
|---|---|---|---|
| New York | 98 | 49 | .667 |
| Detroit | 91 | 55 | .623 |
| Chicago | 78 | 69 | .531 |
| Washington | 75 | 70 | .517 |
| Cleveland | 70 | 72 | .514 |
| Boston | 63 | 78 | .447 |
| St Louis | 55 | 89 | .382 |
| Philadelphia | 51 | 96 | .347 |

## FIGHTS LAST NIGHT

By The Associated Press

CHICAGO—Eddie Carroll 146½ Ottawa Canada outpointed Tony Lepinski 147 Milwaukee (8)

NEW YORK—Lou Ambers 133½ New York outpointed Gustav Eder 137 Germany (15)

LOUISVILLE—Floyd Line 125½ Akron O outpointed Jimmy Burke 127 Louisville (10)

## YESTERDAY'S STARS

LEFTY GROVE and TOM WINSLETT Dodgers—Former Hit and Run Kelly hits Winslett drove in four runs with two doubles

DUCKY MEDWICK Cardinals—His single drove in two runs in 1 win over Cubs

## WRESTLING LAST NIGHT

WILMINGTON Del—Yvon Robert 218 Montreal defeated Ivanhoe Kaloh 211 Hollywood Calif two straight falls

PORTLAND Ore—Al Williams 165 Chicago def Art Dot Sweat 170 Salem Ore and Walter Achs 181 Dayton O (two matches)

## LEFT-HANDERS COMPETE

ST LOUIS Mo Sept 22—Three Orleans turned in cards in the first National Left handed Golfers tournament here yesterday Hal Zedwick of Toledo shot an 83 85—168 in the 36 hole qualifying round and William Pflug of Massillon carded a 91 84—175 In the 18 hole qualifying round of the vacation division for high handicap players Paul V Miller of London turned in a 104

## WESLEYAN PREPARES FOR GRID GAME AT PITT NEXT SATURDAY

### Other Ohio Teams Polish Off Last Rough Spots in This Week's Drill

By The Associated Press

Work and more work was ahead of Ohio college gridiron warriors today as practices continued to prove to all comers from fans being primed to take the field in scheduled play at the week end

Ohio Wesleyan meets Pittsburgh in the Smoky City Saturday Ohio State's coach Francis Schmidt will be there to scout the Pennsylvanians who play in Columbus Oct 10 The Delaware Bishops who also, to relax just before games will be ready Coach George Gauthier said

Elsewhere on the Ohio front the situation was something like this

Oxford—Coach Frank Wilton of Miami U looked ahead with his lightest team in five years averaging 178 pounds in the backfield and 181 on the line Dave Llewellyn of Lakewood quarter was back in uniform 15 pounds underweight but otherwise in fair shape following a sunstroke last week

Cincinnati—The Buckeye conference Bearcats likewise presented the lightest team in years averaging a scant 183 pounds including Seibert and Boldhaus tackles weighing 204 and 205 pounds respectively The Cincinnatians prepared for West Virginia U Saturday

Batavia—Ilham college Panthers facing Mount Union Friday worked hard at scrimmage with T Boyer of Portland and W Hupp of Akron freshmen likely starters

Westerville—Coach Ewing announced transfer of Schering 190-pound tackle to fullback as Otterbein squad of 30 romped through practice by way of preparing for Muskingum

Cleveland—Baldwin Wallace college gridders touted as more powerful than the 1935 eleven were hard at work pending Saturday's game with Central State Teachers college of Mt Pleasant Mich Not far away Coach Bill Edwards brushed up his Western Reserve team fresh from a 59-0 victory over Findlay college Saturday

Oberlin—Lysle Butler mentor of Oberlin's footballers shifted Harrison from halfback to end and claimed it partially solved his most pressing problem the wing positions In an otherwise veteran line

Gambier—Kenyon college prospects are bright this year Coach Lambert said as he sent his veteran lineup through drill Lambert did not lose a man through graduation and the current sophomore freshman squad of 40 is largest in the school's history

## MAJOR LEAGUE LEADERS

AMERICAN LEAGUE

Batting—Appling White Sox 381 Averill Indians 368

Runs—Gehrig Yankees 143 Cliff Brown and Cochrane Tigers 138

Runs batted in—Trosky Indians 161 Gehrig Yankees 146

Hits—Averill Indians 220 Gehringer Tigers 218

Doubles—Gehringer and Walker Tigers 51

Triples—DiMaggio Yankees and Averill Indians 15

Home runs—Gehrig Yankees 48 Trosky Indians 41

Stolen bases—Lary Browns 34 Powell Yankees 29

Pitching—Hadley Yankees 13 4 Larsen Yankees 10 6

NATIONAL LEAGUE

Batting—J Wasner Pirates 378 Phelps Dodgers 370

Runs—J Martin Cardinals 130 Vaughan Pirates 129

Runs batted in—Medwick Cardinals 138 Ott Giants 131

Hits—Medwick Cardinals 214 J Wasner Pirates 212

Doubles—Medwick Cardinals 61 Herman Cubs 47

Triples—Medwick Cardinals Camilli Phillies and Coscarart Reds all 13

Home runs—Ott Giants 33 Camilli Phillies 26

Stolen bases—J Martin Cardinals 24 S Martin Cardinals 14

Pitching—Hubbell Giants 16 6 Three Pitchers 14 4

Despite its severity last winter only claimed 10 per cent of Minnesota's pheasants

## LeRoy M'Guirk Defeats Toots Estes in Mat Tilt

LeRoy McGuirk Texas Tiger ace kept his record intact by defeating Toots Estes in the main bout of the championship wrestling card at the Shrine gymnasium

After losing the first fall in 10 minutes and 30 seconds McGuirk came back to capture the lead by taking two straight falls The Ohio veteran held his own in gaining the plaudits of Marion fans who witnessed the match

McGuirk and Estes worked hard and fast from the opening bell until the final fall was called by Referee Red Moon of Detroit Both protagonists of Ed Gallagher's stable known as mentor of Oklahoma A & M the combatants matched each other in skill and wrestling technique

During the first round the wrestlers engaged in fast exchanges of head arm and leg holds with Estes leading the way most of the time As the bell fell ending the round Estes was applying a wrist lock and had split McGuirk's countered with a rolling leg spread Estes had a good opportunity to apply the deadlock and the Oklahoman returned with an attempt for a crab hold before Estes freed himself and scored the fall with a body press

It was a rolling wrist lock which spelled defeat for Estes in the two succeeding falls The first came at the end of 15 minutes of tangling during which time Estes was seemingly in the lead Estes after spilling out of an arm stretch applied a head scissors and pile driver at the start of the second round He later applied a double death lock —one foot putting on the conventional Indian death lock and the other a reverse death lock McGuirk came out of the tough spot to apply the rolling wrist lock and completed the fall with a head scissors

Estes left an opening for the same hold at the start of the final round and McGuirk took the decision Estes attempted an airplane spin to free himself from the hold but McGuirk countered the roll and scissors to pin his opponent's shoulders and win the match

Speedy LaRance took the measure of Speedy Shaffer in the second main bout of what was a one-hour time limit Shaffer who hails from East St Louis Mo became engaged in a verbal duel with Referee Moon but failed to impress the Detroit official with his abusive language LaRance after dropping the first round in 19 minutes as the result of Shaffer's tough body scissors and press returned to take the two succeeding rounds LaPance utilized a flying neck scissors to spill his opponent and get the second fall in 10 minutes After taking no little amount of gouging and roughing at Shaffers hands LaPance returned to the flying scissors to gain the deciding fall at the end of eight minutes

Emil Firpo of South America and Jack Domar of Toledo mixed plenty of tough holds in the 20-minute preliminar which opened the program Domars coin jolts and body falls proved his margin of victory He pinned Firpos shoulders in nine minutes

## REPORT MACPHAIL TO ACQUIRE BROWNS

By The Associated Press

NASHVILLE Tenn Sept 22—The Banner said today Larry Mac Phail resigned general manager of the Cincinnati Baseball club of the National league plans to purchase the St Louis Browns of the American league within a month

The paper said Fay Murray owner of the Nashville club had been approached by Mac Phail as a possible participant but Murray said he was not interested

The Banner said present owners of the St Louis club are said to have agreed to the sale and Mac Phail has interested moneyed friends in the deal

## 2 FROM MARION CO. ON ADA GRID SQUAD

William "Pete" Howison of Marion and Leon Parish of LaRue were among the 40 candidates who answered Coach Harris A Lamb's recent call for initial grid practice at Ohio Northern university according to a news release from the university Howison a sophomore is a halfback prospect while Parish a senior is a candidate for a guard position

New plays new shifts new combinations stressing deception speed and smoothness marked last weeks activities in the Polar Bear grid camp as Coach Lamb prepared his charges for the opening game of the season at Findlay Friday night

## RESULTS YESTERDAY

NATIONAL LEAGUE

St Louis 011 000 001—5 9 2
Chicago 000 110 000—4 10 0
Winford Heusser J Dean and A Dal Ogtolowski Carleton Warneke and Hartnett

Brooklyn 100 103 000—7 11 0
Boston 100 000 000—1 4 0
Frankhouse and Phelps Chaplin Hels and Mueller Lopez

New York at Philadelphia (rain) Only games scheduled

AMERICAN LEAGUE

No games scheduled

EXHIBITION

Pittsburgh N L 100 000 001— 2 8 2
Cleveland A L 110 010 00?—3 11 0
Bowers Welch and Madden Hudlin and Becker

## GAMES TOMORROW

NATIONAL LEAGUE—Brooklyn at Boston Pittsburgh at Chicago New York at Philadelphia Cincinnati at St Louis

AMERICAN LEAGUE—Chicago at Cleveland St Louis at Detroit Philadelphia at New York Boston at Washington


USED CAR SPECIAL!

1935
CHEVROLET
COACH
$565

HABERMAN CHEVROLET CO
203 SO. MAIN CHEVROLET PHONES 2331 or 2332



COLD FACTS

For WORKSHOE WEARERS

See This Test At Our Exhibit Fair Grounds

WOLVERINE SHELL HORSEHIDE FROZEN IN CAKE OF ICE!

SEE How this WOLVERINE SHELL HORSEHIDE SHOE will emerge from its long icy bath and dry glove soft and pliable

SEE This amazing test at our store right now and learn why you never need put up with workshoes that dry out stiff and hard as a board

Here are cold facts for all you workshoe wearers' Soak 'em or freeze 'em, day in and day out, Wolverine Shell Horsehides dry out soft, stay soft. Excess comfort, excess wear, yet actually costs less to wear Visit us . see this demonstration.

Complete Stock All Sizes, Featured at $2.95, $3.65, $4.45

Marion Headquarters for Wolverine Shoes

The JIM DUGAN CLOTHING STORE


## GIANTS ABOUT READY TO TAKE POSSESSION OF LEAGUE PENNANT

### Need but Two More Victories To Nail Flag to Mast

By The Associated Press

While the National league took no pennant out of the mothballs and prepared to present it to the Giants possibly before nightfall, the main interest in the dying campaign centered today on the second-place fight

The Giants need but two victories to nail the flag to their mast Victories in both ends of today's double header in Philadelphia will do the trick So will a split if the Cards who regained second place yesterday by beating the Cubs 5-4 drop their tart against the Reds

But while the Giants have been taging their end dot drive to the pennant the Pirates revival has been lost in the scramble The fact that there only two games out of third place and 2 games away from second hasn't received any more notice than the news of the dog biting the man

With both the Cards and Cubs showing definite signs of falling apart completely the Bucs may yet step in to take the second place out of the World's series melon

The victory of the Gas House gang over the ex-champs from Chicago yesterday in their up-again scramble profited neither of the contending parties so much as it did the Giants and Pirates When the Cards scored the winning run in the ninth it maintained the six game lead of the Giants who were idle and boosted the Bucs who also had a day off another half game toward third place

The Cub Card clash was one of the two games on the major league front yesterday Three were scheduled but the Giants Phils series opener was rained out

In the only other game played the Dodgers shaking the doldrums through which they lost three straight to the Giants battered the

## Joe Louis Meet Al Et in Ring Tor

By The Associated
PHILADELPHIA Pa
Joe Louis' climb up the
ladder nits an unce
tonight.

The Brown Bomber co
Philadelphia fans pra
Al Et ore and even his
backers agree that his
assignment as he has fa

Still with the co
round bout in mu
only hours away the b
street would cover a c
two or three like it
scrutinize Louis gets pa
with ease

Co-promoter Herman
"at least" 50 000 fan
semble on the site wh
deluge 10 years ago
Gene Tunney defe
Dempsey

Outside the city be
high as five to one or Lo

## RED BIRDS ACQ VERSATILE HU

### Columbus Team An Purchase of Garla Mitchell from Ashe

By The Associated
COLUMBUS O Sept
dextrous moundsman Ga
Mitchell became a mem
Columbus Red Birds o
ican association today pu
right purchase from
club of the Piedmo
Mitchel who does mo
pitching with his right a
years old married
and is six feet 2½ inches
is able to turn in a creditable performance as a southpaw
too President Don Bra
Columbus club said in an
the deal

Boston Bees 7 1 behi
Frankhouse's six hit pitch
Winsett Dodger rookie
American association le
hit attack with a pair o
driving in two runs


Big Yank Himse

Meet HAROLD—BIG YA ANDERSON in person al an's Big Tent exhibit a Marion Fair He wants t you.

Big Yank's Weight 448 Pound

SHIRT SIZE 27 Neck

Two years at Worlds F summer at Texas Expo NOW AT DUGANS Fair Exhibit Don't mi opportunity to see Big Himself Here all week

He's A Jol Good Fe

Special for BIG YANK WEEK

FAMOUS ELBOW-ACTION SHIRT

Here are all the great features that made BIG YANK America's favorite shirt plus the most sensational improvement in 25 years—the patented Elbow Action sleeve Made a new way . MUCH WIDER gives complete freedom, ends strain in bending or reaching, rolls easier and stays rolled, gives gauntlet protection from chaff and dirt, irons in half the time, DOUBLES wear! Special 69c 89c $1.00

Blue Chambray--Sanforized Coverts--Fancy Tu
Big Yank Boys Shirts, Blue, Grey .....
Big Yank Sanforized Covert Pants ..... $1.29
Big Yank Sanforized Covert Jackets .....
Big Yank Sanforized Whipcord Pants .....
Big Yank Sanforized Whipcord Jackets .....
Big Yank Cotton Work Pants .. ..... $1.29
Big Yank Boys' Wool Slacks, 8 to 18 .....
Big Yank Blue Melton Zipper Wool Jackets $2.0
Big Yank Boys Blue Melton Jackets, Zipper
Big Yank Utility Service Uniforms ..... $1.98 to

Big Yank Work Clothes, sizes to fit every man

Largest Most Complete Stock Famous BIG YANK CLOTHES IN NORTH CENTRAL Ohio We have you

Meet "Big Yank" and See Our Display at The

The JIM DUGA CLOTHING STORE



SHOE REPAIRING

HALF SOLES and HALF RUBBER HEELS 65c And Up

White Shoes Dyed Black and Shined 40c

HATS for sale— $1

HATS
Cleaned Inside and Out—Reblocked to original shape—Made to look like new again

MARION HAT SHOP and QUICK SHOE REPAIR
113 E. Center St Opposite Court House.



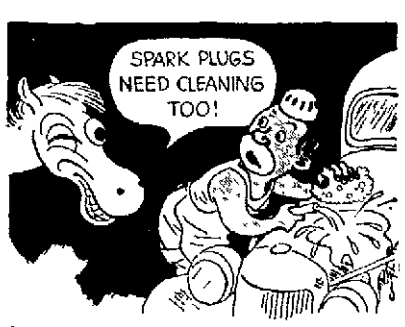


Take the CLEAN PLUG ROAD to GAS ECONOMY

Spark plugs cleaned by the AC Method save as much as 1 gallon of gas in 10 They also cure hard starting and loss of power Have your plugs cleaned today—while you wait—5c each—wherever you see this sign

Registered AC SPARK PLUG CLEANING STATION

PLUGS CLEANED 5c Each

# Today's Cross-word Puzzle

Solution of Yesterday's Puzzle

| | | | | | | | | | | | | |
|---|---|---|---|---|---|---|---|---|---|---|---|---|
| F | A | P | | A | L | A | S | | S | H | U | T |
| O | R | E | | L | E | F | T | | H | I | L | O |
| P | E | R | | B | A | R | O | M | E | T | E | R |
| P | A | S | H | A | | A | R | I | D | | | |
| E | R | I | E | | L | I | E | D | | E | R | A |
| | S | A | I | T | E | D | | S | I | A | X | O | N |
| U | N | T | R | U | E | | H | E | L | P | E | D |
| R | E | E | D | S | | M | E | A | D | E | | |
| N | O | D | | S | T | E | W | | E | I | D | E | R |
| | | | P | L | U | G | | W | R | I | T | E |
| R | E | P | L | E | N | I | S | H | | T | A | P |
| O | L | E | O | | A | L | O | E | | P | I | T |
| C | A | N | T | | S | P | U | N | | D | E | N |

13. Treated
11. Direction
14. Not hard
16. Goddess of the dawn
22. Pertaining to the dawn
24. Canine
25. Before
26. Instrument for measuring time and indicating heat
27. Market
29. Kind of meat
30. Raw cane
31. Tennis points won by service strokes
32. Pronoun
34. Negative vote
35. Decay or Timber
37. Symbol for tantalum
38. Opposite of inferior decision
39. New star
41. Lair
42. Short sleeps
43. Theater for Englishman
45. Continents abbr.

43. The nero era
44. Smudge
47. Heated compartment
48. Stake on playing cards
50. Self
51. Boys
54. Heroine of "Lucrezia"
53. Snug room

DOWN
1. Morsel
2. Presently
3. Tea
4. About
5. Wharf
6. Steal with or
7. Make longer
8. Elementary school book
9. Fleet animals

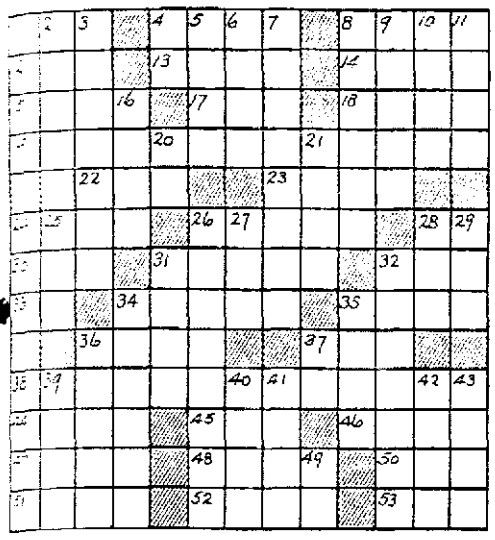

## Just Kids

By Ad Carter

SAY MY LITTLE BOARDING-HOUSE-KEEPER THIS EVENING, SARAH? YOU LOOK WORRIED!
YES-I AM-A LITTLE-
WHEN MR HOUSTON WAS OUT FOR A WALK THIS AFTERNOON I WENT LOBSTERS AND OUR NEW BOARDER WAS IN MR HOUSTON'S ROOM! THEY HARDLY SPEAK TO EACH OTHER-AND I CAN'T UNDERSTAND IT!
I'LL SPEAK TO MR WINSTON RIGHT AWAY!
YOU'RE RIGHT MR STEBBINS-BUT I JUST COULDN'T HELP IT!
WHEN I PASSED BY HIS DOOR WAS OPEN AND I SAW THE SUN SETTING OVER THE HILLS AND LAKE-AND I JUST COULDN'T HELP GOING INTO HIS ROOM TO ADMIRE IT FROM HIS WINDOW!

## Daily Pattern for Home Use

BY ANNE ADAMS

WANT TO LOOK TRIM, SLENDER, CHIC? THIS FROCK MAKES YOU ALL THREE!

Seeking a Fall wardrobe "master" that has charm, chic and slenderness? Then here's your frock. Pattern 4182, for its charm and chic are evident, and its slenderness lies in its knowing everything about your figure but disclosing only the best. If your waist lies above the waist, that dickie jabot's an especially good concealer and flatterer, while vertical skirt seams do more than anything to give the illusion of fullness in back and height in front. Perfect for home hostessing, informal dinner "out", and many another social engagement. You can make it yourself in a very short time as illustrated step-by-step sewing instructions are included.

Pattern 4182 is available in sizes 14, 16, 18, 20, 40, 42, 44, 46 and 48. Size 36 takes 4¼ yards 39-inch fabric.

Send fifteen cents (15c) in coins or stamps (coins preferred) for this Anne Adams pattern. Write plainly name, address and style number.

BE SURE TO STATE SIZE

Send for your copy of our new Anne Adams Pattern Book, presenting the smartest in Fall fashions, the latest in frocks, fabrics and gift suggestions. You'll find glamorous gowns for after-dusk, alluring day-time models, cheery housedresses and kiddies' clothes. Styles, too, for the "would be slender" woman, and the girl-eway-at-school. Send for it today! Book fifteen cents. Pattern fifteen cents. Twenty-five cents for both when ordered together.

Address orders to The Marion Star, Pattern Department, 243 W. 17th St., New York, N. Y.

PATTERN 4182

## Tim Tyler

By Lyman Young

I HAVE A FEAR OF IMPENDING DANGER FOR YOU, LORA
I WISH YOU WOULDN'T WORRY SO MUCH ABOUT ME, GREGORY
THERE'S SPLIT-ROCK, SPUD! CAPT. CLARK SAID WE'D FIND PLENTY GAME AROUND HERE
WE'LL PULL UP AND LOOK THE PLACE OVER, TIM
....WE'LL DIVIDE UP INTO TWO PARTIES — MISS LORA, LOWRY AND TIM WILL GO TOGETHER WHILE MR LACEY AND I WILL TEAM UP—
AND WE'LL MEET HERE AT SPLIT-ROCK AGAIN AT SUN-DOWN, FOLKS
LYMAN YOUNG

## Thimble Theater

By Segar

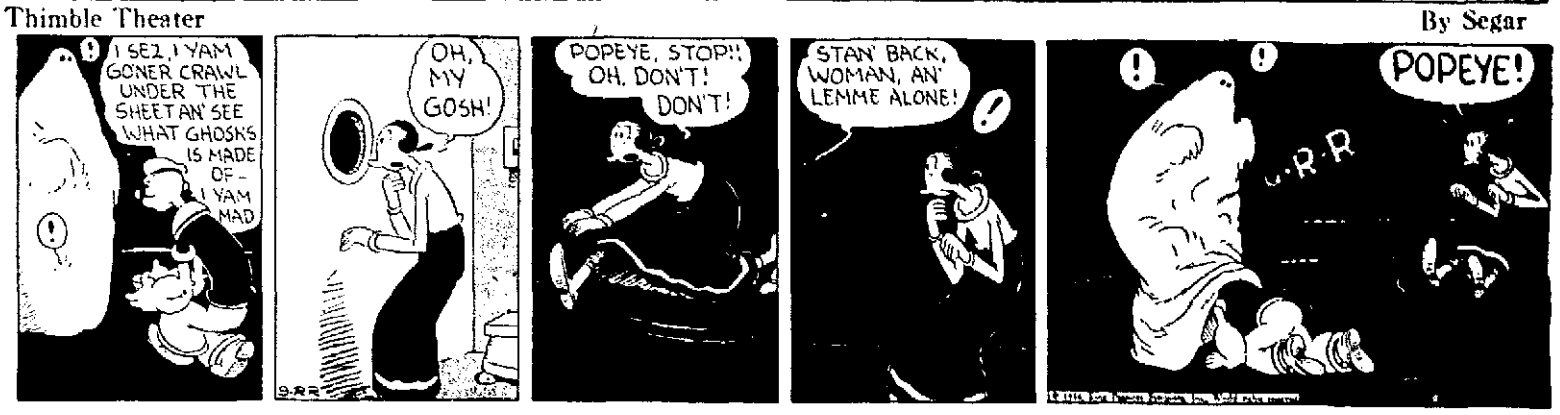
I SEZ, I YAM GONER CRAWL UNDER THE SHEET AN' SEE WHAT GHOSKS IS MADE OF— I YAM MAD
OH, MY GOSH!
POPEYE, STOP!! OH, DON'T! DON'T!
STAN' BACK, WOMAN, AN' LEMME ALONE!
POPEYE!
U-R-R

## Tillie The Toiler

By Russ Westover

HERE'S DOCTOR PLOTZ—I BROUGHT HIM TO LOOK MAC OVER
OH, DOCTOR, MAC MADE A BET TO STAY ALONE ON DEVIL'S ISLAND A MONTH AND HE TURNED INTO A WILD MAN
HE'S RIGHT IN THERE, DOC
-ER—BE VERY CAREFUL, DOCTOR
DON'T WORRY, MY DEAR
CRASH! BANG! GWOOP A LOOP ZANG
GOOD GRIEF MAC
GWEEP A DEEP
HEY! LEMME UP, I'M THE DOCTOR
CONTINUED

## Toots and Casper

By Jimmie Murphy

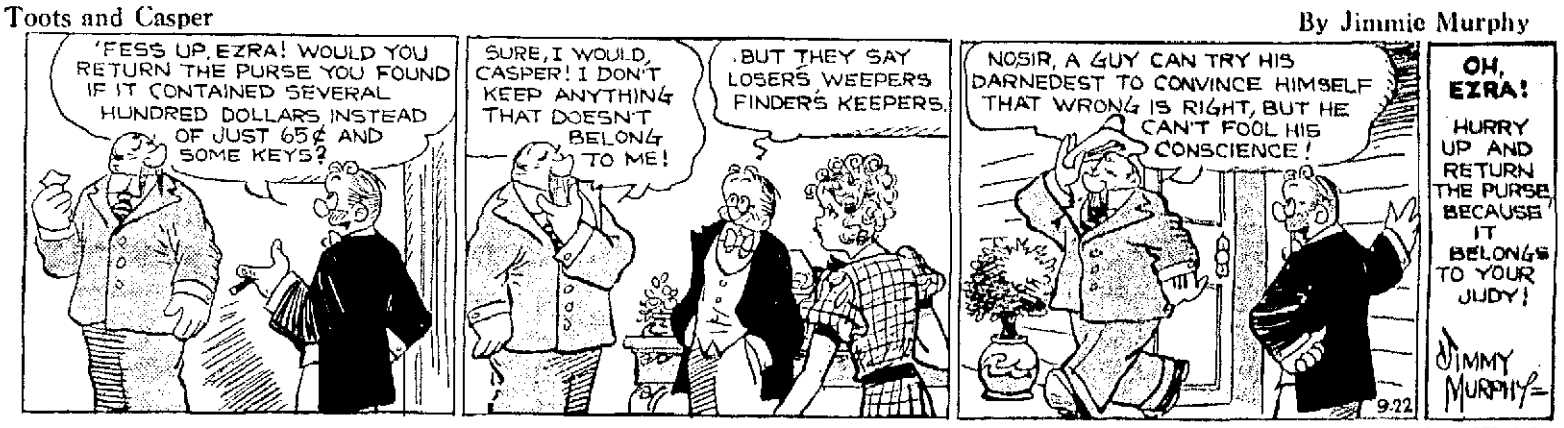
'FESS UP, EZRA! WOULD YOU RETURN THE PURSE YOU FOUND IF IT CONTAINED SEVERAL HUNDRED DOLLARS INSTEAD OF JUST 65¢ AND SOME KEYS?
SURE, I WOULD, CASPER! I DON'T KEEP ANYTHING THAT DOESN'T BELONG TO ME!
BUT THEY SAY LOSERS WEEPERS FINDER'S KEEPERS.
NOSIR, A GUY CAN TRY HIS DARNEDEST TO CONVINCE HIMSELF THAT WRONG IS RIGHT, BUT HE CAN'T FOOL HIS CONSCIENCE!
OH, EZRA! HURRY UP AND RETURN THE PURSE, BECAUSE IT BELONGS TO YOUR JUDY!
JIMMY MURPHY
9-22

## Annie Rooney

By Brandon Walsh

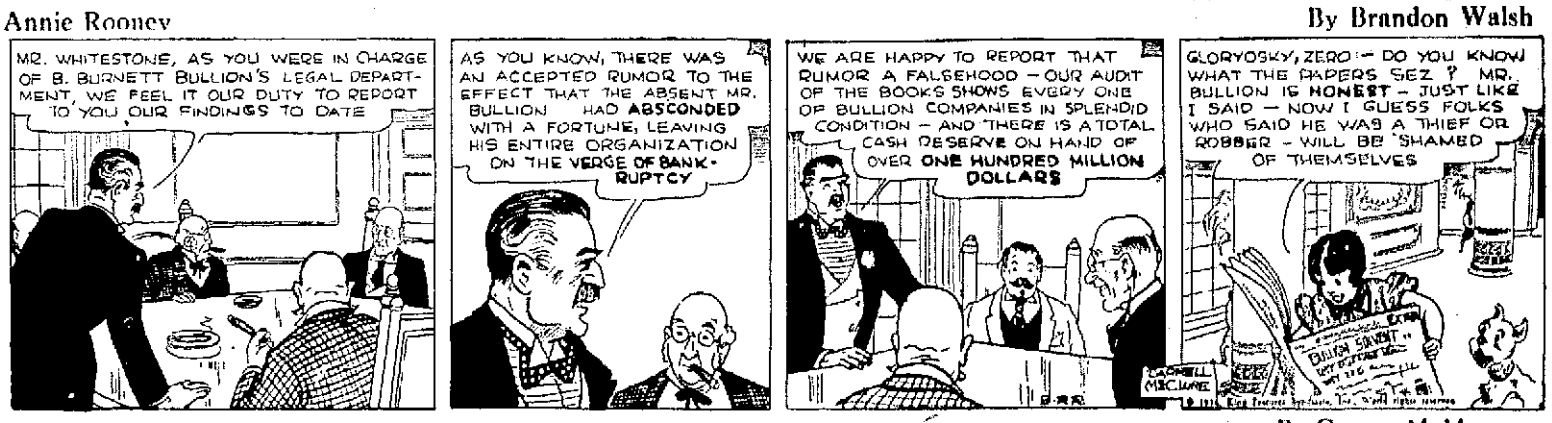
MR. WHITESTONE, AS YOU WERE IN CHARGE OF B. BURNETT BULLION'S LEGAL DEPARTMENT, WE FEEL IT OUR DUTY TO REPORT TO YOU OUR FINDINGS TO DATE
AS YOU KNOW, THERE WAS AN ACCEPTED RUMOR TO THE EFFECT THAT THE ABSENT MR. BULLION HAD ABSCONDED WITH A FORTUNE, LEAVING HIS ENTIRE ORGANIZATION ON THE VERGE OF BANKRUPTCY
WE ARE HAPPY TO REPORT THAT RUMOR A FALSEHOOD — OUR AUDIT OF THE BOOKS SHOWS EVERY ONE OF BULLION COMPANIES IN SPLENDID CONDITION — AND THERE IS A TOTAL CASH RESERVE ON HAND OF OVER ONE HUNDRED MILLION DOLLARS
GLORYOSKY, ZERO! — DO YOU KNOW WHAT THE PAPERS SEZ? MR. BULLION IS HONEST — JUST LIKE I SAID — NOW I GUESS FOLKS WHO SAID HE WAS A THIEF OR ROBBER — WILL BE ASHAMED OF THEMSELVES
BRITISH EMPIRE

## Bringing Up Father

By George McManus

MR. JIGGS-AS ONE OF THE NOBILITY-A SON OF THE ROYAL FAMILY OF ZEPHERHEPHER-I THINK, IN ALL FAIRNESS, YOU SHOULD CONSENT TO MY MARRIAGE TO YOUR DAUGHTER-
DID YOU THINK THAT UP ALL BY YOURSELF?
SERIOUSLY-MR JIGGS-I'M CRAZY ABOUT YOUR DAUGHTER-
OH-I KNOW THAT-BUT DON'T BLAME IT ON MY DAUGHTER-
MR. JIGGS-IF I THOUGHT YOU WOULD SAY "NO"-I'D GET A GUN AND END MY UNHAPPY LIFE-DON'T ANSWER NOW-THINK IT OVER-
YOU CAN'T BE SERIOUS-
HELLO-IS THIS THE CHIEF OF POLICE?-THIS IS JIGGS-KIN I BORROW YOUR GUN FOR ABOUT TEN MINUTES? I WILL SEND FOR IT-
© 1936, King Features Syndicate, Inc., World rights reserved.
9-22

## Polly and Her Pals

By Cliff Sterrett

WHERE'D Y'CORRAL THAT CRITTER, SAM'L?
BOUGHT IT. DUCK SEASON'S COMIN' ON AN' THIS YEAR I'M USIN' A REAL LIVE DECOY!
BOY! IT WON'T BE MANY MORE DAYS NOW.
SUPPER, PAW.
RIGHT FINE FOOD T'NIGHT, SUSIE, WOT IS IT?
DECOY!

NEWSPAPERARCHIVE.COM NEWSPAPERARCHIVE.COM

# Need Money? Sell What You Don't Need for Cash—It's Simple—Use Want A

## WANT ADS
The Marion Star

## PHONE 2314

LOCAL WANT AD RATES

CASH RATE

For 1 Time Deduct 5c
For 3 Times Deduct 10c
For 6 Times Deduct 15c

Charge Rate ... and Marion ... will be received by ... before ... 10 at ... five days ... the date of ... or ... will be ... allowed ... ordered for three or six days ... all copy before ... will only be charged for ... ordered three days ... adjustment made at the ... carried ... before ... was ads will be ... ted ... given only when ... made before the second ...

### INFORMATION

Variety Store

BARGAINS ... clothing ... wear ... WILL BUY AND EXCHANGE ... First Hand ...

GOLDEN ... meet at ... at 2:00 p.m. ... club ... Shatter ...

25 HOLT WATCHES SERVICE ... The Huberman Chevrolet Co ... 203 S Main Phone 211

ATTENTION HUNTERS ... Buy your ammunition and hunting ... license at the Parke Restaurant ... 600 W Center Always open

... Just returned from the ... granite quarries ... have a lot of fine grin... to on display in a few ... weeks

HOUPT MEMORIAL SHOP ... 122 S High St Open Nights

... Treatment of Foot Troubles ... L B HILL Chiropodist ... 130½ S Main Phone 2803

F HOWARD LAWSON, INSURANCE—ALL FORMS ... No 1 Nat City Bank Ph 204

FIRE - AUTO INSURANCE ... FIDELITY INSURANCE AGENCY ... 1—2 S Main Phone 2476

### INSTRUCTION

FALL term at The Marion Business College opened Sept 8 Day and night school classes ... forming In each department ... roll now Telephone 2767 ... Parker, Pres and Mgr

### BEAUTY & BARBER

For baldness—on scalp treatment ... NO HAIR—NO PAY ... ONE OPERATOR 168 E Center

### LOST AND FOUND

LOST—Police dog License 5000 ... Reward for return or ... 151 W Pleasant

### HELP WANTED

SALES people for special sales ... work Apply C D & M Appli... ance Dept Wednesday between ... 9 and 12 a m

MALE

Corn Cutters Wanted ... Large Packed ... Ont Waldo

SINGLE Farm hand must be ex... perienced Middle aged ... ferred References required ... Box 31 care Star

TWO neat appearing men between ... and 35 for sales work Small ... salary and commission to start ... Singer Sewing Machine Co 110 ... E Center St

Experienced Car Washer ... With References ... 146 Union St

Corn Cutters ... William Wirick ... Phone S 611

FEMALE

WOMAN or girl for general house ... work in country home State ... wages Box 21 care Star

WANTED ... EXPERIENCED CASHIERS ... Kresges 5 10 Store

MIDDLE AGED lady for light housework Write Irene Monroe ... 610 E Oakwood Bucyrus Ohio

MIDDLE AGED woman wanting ... home and small wages for light housework and help with two children Mrs John A Hudson Ph 1809

MIDDLE AGED woman for house ... work and care of two children ... Phone 2805

WIDOWER with son 15 wants ... housekeeper Must not be over ... Inquire 701 Mound

MIDDLE AGED lady for general housework who wants good home Salary ... Apply at Buehler Bros

COMPETENT housekeeper Write ... stating address experience and ... references to Box ... care Star

GIRL for general housework Must ... be neat and have good reference ... Good home and wages to right ... party Stay nights Ph 60

### AGENTS AND SALESMEN

MEN WANTED

If you want work see me at once ... I can use four ambitious men ... who are really need money and ... are willing to work for it Earnings usually run from $25 to $30 ... per week while learning ... Increase in proportion to application and knowledge Applicants ... must be between ages of 25 and ... 55 and permanent residents of ... Marion Union Delaware and ... Morrow counties and must be ... able to furnish finest character ... references Apply Wednesday ... Sept 23 between 3 and 5 p m ... at Harding Hotel Marion O Ask ... for Mr Friedberg

### HELP WANTED

AGENTS AND SALESMEN

... Experienced ...

### SITUATION WANTED

... Experienced ...

### WANTED—MISCL

... Highest ... Hardly a bushel ... cash to ... Personally ... Cleaning ... Holds ... the will

C & O COAL YARD ... Office 150 E Conte Ph 5 1... Only 8 Days until Oct 1st ... DO YOU HAVE YOUR COAL SUPPLY IN? ... We can serve you ... efficiently and economically ... THE MILLARD RUNT CO ... 18... S Prospect ... Phone ...391

LET YOUR BIN NOW ... WITH OUR GOOD COAL ... Loffler Plant & Supply Co ... Phone 1... 110 N High St

— COKE — ... Semi Soft Coke is the perfect ... fuel for furnaces and fireburners ... Per Ton $8 In Cash ... Baldauf & Schlientz ... INC Phone 1191

CASH TALKS! ... YOU PAY THE DRIVER ON DELIVERY ... Coca Lump ... $7 ... Coca Egg ... $7 ... Washed Nut & Splint ... $7 ... Clarks Special Block ... $6 ... Big Joe Domestic ... $6 ... Ivy Hilburn ... $6 ... Ivy Hazel Block ... $6 ... Tropic Red Ash ... $6 ... W Va Splint ... $6 ... Special Lump ... $5 ... Clark Coal & Supply Co ... 513 S Cer... Phone 411

OUR LOW MONTHLY COST ... IS GIVEN GIVES GOOD HEAT ... and its quality is ... uniform year to year ... The Whiteman Hide & Fuel Co ... 19 Quarry St Phone 2

GOOD COAL ... WHEN YOU BUY COAL ... YOU PAY FOR HEAT ... It Is Costly To ... Substitute Inferior Coal ... for Good Coal ... City Ice & Fuel Co ... 178 O... St Phone 711

### BUSINESS SERVICE

MEN'S SUITS ... CLEANED AND PRESSED ... Called for 75c and Delivered ... Acme Dry Cleaners ... Phone 416 131 Olney Ave

HAVE your fall garments cleaned ... pressed relined and repaired ... now Satisfaction guaranteed ... APEX DRY CLEANERS ... 993 Sheridan Rd Phone 9491

RENTALS ... Uniforms Aprons Towels Linens ... Complete and Personal Service ... Ph 7233 Our driver will stop ... Anthony Towel and Linen Supply

COAL AND COKE YARDS

5 CARS OF THAT FAMOUS ... DIXIE LO-ASH ... Just received Hardly a bushel ... ash to ton Burns ... Low moisture No clinkers Holds ... fire well ... C & O COAL YARD ... Office 150 E Conte Ph 5 1... Only 8 Days until Oct 1st ... DO YOU HAVE YOUR COAL SUPPLY IN? ... We can serve you ... efficiently and economically ... THE MILLARD RUNT CO ... 18... S Prospect ... Phone ...391

LET YOUR BIN NOW ... WITH OUR GOOD COAL ... Loffler Plant & Supply Co ... Phone 1... 110 N High St

— COKE — ... Semi Soft Coke is the perfect ... fuel for furnaces and fireburners ... Per Ton $8 In Cash ... Baldauf & Schlientz ... INC Phone 1191

CASH TALKS! ... YOU PAY THE DRIVER ON DELIVERY ... Coca Lump ... $7 ... Coca Egg ... $7 ... Washed Nut & Splint ... $7 ... Clarks Special Block ... $6 ... Big Joe Domestic ... $6 ... Ivy Hilburn ... $6 ... Ivy Hazel Block ... $6 ... Tropic Red Ash ... $6 ... W Va Splint ... $6 ... Special Lump ... $5 ... Clark Coal & Supply Co ... 513 S Cer... Phone 411

OUR LOW MONTHLY COST ... IS GIVEN GIVES GOOD HEAT ... and its quality is ... uniform year to year ... The Whiteman Hide & Fuel Co ... 19 Quarry St Phone 2

GOOD COAL ... WHEN YOU BUY COAL ... YOU PAY FOR HEAT ... It Is Costly To ... Substitute Inferior Coal ... for Good Coal ... City Ice & Fuel Co ... 178 O... St Phone 711

### BUSINESS SEPVICE

COAL AND COKE YARDS

Coal - Glass - Coal ... F & R COAL CO ... QUALITY COAL ... Ind I Patton & Sons Co ... Phone 4164

WOOD—COAL HEATERS ... Quick ... Coal ... Fall ... Line ...

CENTRAL STORAGE—MOVING ... MOVING STORAGE PACKING ... We Give Best Service ... Wehrle Transfer Co 146 Oak St

MISCELLANEOUS SERVICE

FURNITURE made to order ... finishing and repair Carl Kurz ... 79 Commercial Ph ...

... Expert ... Prices ... Your Fall Furniture ... We Are Equipped ... Wilhelms Wallpaper Store ... 178 ... Tel

PHONE 79 for Laundry Twin ... Dry wash 1 ... month ... The Marion Wand Cleaners

CAN you teach Music? Want Ads find students

A few dollars spent now for needed ... building repairs will save many ... dollars later on ... Pickel & Son City Mat Ph 2060

SIMONIZE ... RIFMARS SINCLAIR SERVICE ... S Main and Columbia Ph 711

AWNINGS—LINOLEUMS ... Window Shades Carpets ... Venetian Blinds Draperies ... FRED HOPPER ... 269 Summit Phone 40 9

HAULING—MOVING

HAUL your rubbish and buy your ... junk ... Phone 6608

ASHES and rubbish hauling Cistern cleaning also rags bought ... Phone 8609

MONEY TO LOAN

CASH CREDIT ... Is convenient economical profitable and ... ... available ... READY CASH for every ... ... emergency Come in or write ... ... us tell you all about the ... ... loan service ... MARION LOAN CO ... 138 S State St

FOR RENT

80 ACRES on halves or thirds to ... responsible party Possession im... mediately R X ... care Star

ACRE just outside the ... corporation limits ... room house ... electric and stove ... 137 W Center Phone 22 1

ROOMS

SLEEPING ROOMS ... 2... N State

HOME ... men ... reading ... night ... session Call or write ... 151 Nor

FURNISHED sleeping room Modern home Gentleman Close in ... Call at 1 Church Ph 3980

HOUSES

SIX room ... all modern ... floors up and down King Lumber Co Ph 3 3

6 ROOM house with garage at 104 Columbia $7 50 ... HARRY W HARTMAN ... Office Ph 2 1 Home Ph 6113

1040 E CHURCH new strictly modern home six rooms all ... built in features C SCHILLING ... Phone 189

FURNISHED modern home comfortable Central location South ... Phone 1431

MODERN six room lower duplex ... Hot water furnace Call 271 S ... Main Phone 5183

839 Unocline Ave six ... ern ... 5... 00

ELEGANT ... 8 rooms ... 18 00

3 0 Davis 8 room ... furnace ... 18 00

170 N Greenwood 8 rooms ... hot ... 22 50

Phone 109 Days

SEVEN room modern house and ... garage close in Call 4041 after ... 5 00 p m

EIGHT rooms ... lern except furnace Cor N Main and Patterson ... 1 Lawrence 49 1 Center

TO responsible family Stuff ... lovely painted Garage $25 508 ... Oak Phone 8157

### FOR RENT

APARTMENTS

... Furnished ...

WANTED TO RENT

... Wanted ...

PROPERTY FOR SALE

HOUSES

... Modern ... Double ... Marion ... 91 MAPLE 6 room ... and ... Large ... Paved ... HOMES in all parts of ... city ... SMALL down payment and ... balance like rent ... SUBURBAN modern ... room ... small acreage ... Phone 6128 ... 5 MAPLE 7 room ... and ... Center ... all ... Phone ... P F ACKLEY ... Phone ...921 ... Center ... FAST PAYMENT HOMES ... 127 LEXINGTON Ave ... Only $1000 down Price $1 6000 ... 127 FAIRVIEW Ave ... Only $900 down Price $1 6000 ... 117 CLEVELAND St ... rooms ... Only $1000 down Price $1 6000 ... 70 WOOD St—Five ... Only $ 000 down Price $1 6000 ... —Many Other Payment Homes— ... WALTER I SCHAFFNER ... 10 S Main St Tel 71

A SAFE INVESTMENT ... Today and Tomorrow ... Is a Home of Your Own ... Small Down Payments ... Balance As Rent ... Home Building Savings & Loan Co ... Phone 51

A S DANIELS ... Real Estate Dept ... Marion Federal ... Savings & Loan Association ... Cor Home and all parts of Marion ... Attractive prices Small down payments ... Phone Office 1500 Residence 5920

FARMS

40 ACRES 4½ miles south LaRue ... Good building good ... Cash With Clark Fifth... Ohio

9 Acre close in ... Good buildings fruit ... Rural care Star

50 ACRE ... house ... $2000 ... SEARS REAL ESTATE ... 170... S Main Phone 7211

7 ACRES ... room house small ... basement well cistern ... and outbuildings Located near ... Prospect on gravel road $150 ... H V AMMANN ... 401 W Center

FOR SALE OR TRADE

GENERAL store in small town to ... legitimate business $1 000 year ... room house ... R left $1 ... Call or Ph 7189

LORDSON Tractor 1937 All ... ship ready to work Reiser ... Elevator Caledonia

EQUITY in Duplex Modern ... House Trade on smaller ... house or grocery store ... Box 12 Care Star

BUSINESS OPPORTUNITIES

RESTAURANT and beer equipment also beer license expiring ... June 21 193 ... Cliff Cliff Caldwell ... Junction Ohio

WANTED TO BUY

HAY—STRAW — Let us handle ... your wheat and oats straw and ... good hay especially Alfalfa ... Timothy Clover and Mixed ... AMERICAN HAY & GRAIN CO ... 170 E Center Phone 6 1

LOAN PASS BOOKS ... Bought Sold Quoted ... G SCHILLING Inc 135 E Center

HIGHEST PRICES PAID FOR ... Building and Loan Passbooks ... The CRAWFORD FINANCE Co ... 135 E Church St ... Licensed Dealers

LIVE STOCK FOR SALE

HORSES CATTLE ETC

BUY with safety six head good ... mares Sows and pigs five shoats ... 20 lambs For sale 1 trailer 10 00 ... N State Y Crutchfield

HOGS STOCK Auction every Thursday 1 p m Farmers Consign ... your livestock to us Get top ... prices ... L MONTGOMERY Mgr ... CARLON LIVESTOCK SALES CO

DOUBLE ... Imminent ... be sold ... Horses from championship ... stock Low now before prices go ... up It cost less to raise good ... ones than scrubs ARTHUR JOHN ... H CLARK Marion Ohio

### LIVE STOCK FOR SALE

HORSES CATTLE ETC

... Registered ... Bull ... Ohio ... WHITE FACE ... Phone ...

FEED AND FOLDERS

... Hay ... Oats ...

FEED AND SUPPLIES

WE HAVE ... Feeds ... Seeds ... Fertilizers ... Insecticides ... WE HAVE ... Dairy and Farm ... Equipment ... Tractor ... Implements ... Dairy ... Brooder ... Incubator ... Poultry ... Supplies ... Marion County ... Milk Producing ... Mineral ... Mixed Feeds ... Grinding ... Mixing ... Service ... Marion County ... Egg Mash ... Growing ... Laying ... Starting ... Chick ... Scratch ... Pigeon ... Rabbit ... Dog ... Cat ... Horse ... Cow ... Calf ... Sheep ... Hog ... Poultry ... Feeds ... Seeds ... Fertilizers ... Insecticides ... Dairy ... Farm ... Equipment ... Tractor ... Implements

SALE OF REAL ESTATE

SHERIFF'S SALE OF REAL ESTATE

SHERIFF'S SALE OF REAL ESTATE

SHERIFF'S